GEN

ALLEN COUNTY PUBLIC LIBRARY
3 1833 01840 0157

GC
977.402
AL14ALC,
1928

Digitized by the Internet Archive
in 2011 with funding from
E-Yearbook.com

http://www.archive.org/details/albionian1928albi

ALBIONIAN
TREASURE
BOOK

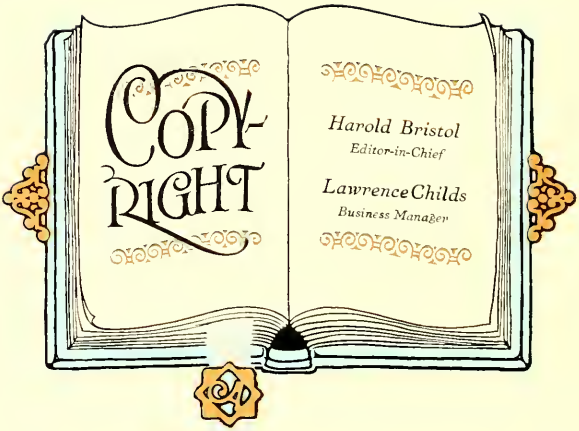
COPY-
RIGHT
Harold Bristol
Editor-in-Chief
Lawrence Childs
Business Manager

THE ALBIONIAN

PUBLISHED BY THE STUDENTS OF ALBION COLLEGE ALBION MICH.

DEDICATION

AMONG the richest treasures of life is the memory of such a teacher as

Phil Harold Hembt

In token of gratitude and love, this book, a treasure book of memory, is dedicated to him.

FOREWORD

THIS is a treasure book of memories where, as in the pirates' chests of old, riches of the present are stored to become the treasures of the future.

CONTENTS

The College

Classes

Sports

Activities

Organizations

Advertisements

The College

Epworth Physical Laboratory

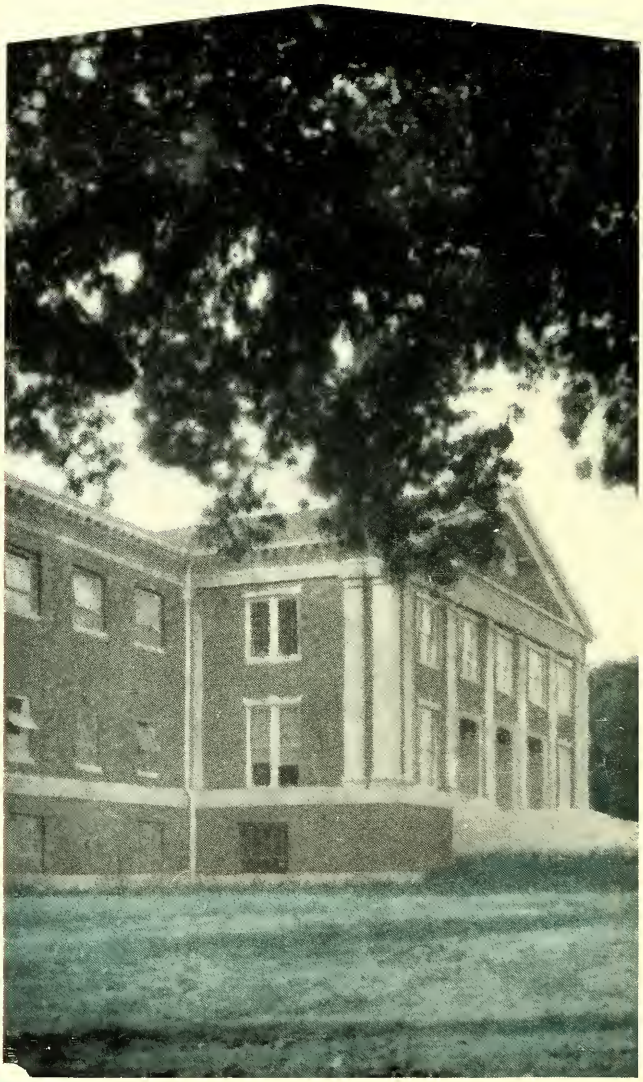

Kresge Gymnasium

McMillian Laboratory

The Library

College Chapel

Susanna Wesley Hall

The Observatory

The President's Home

ADMINISTRATION

JOHN LAWRENCE SEATON, D. D., LL. D.
President of Albion College

A. B., Upper Iowa University, 1898; S. T. B., Boston University, 1901; Ph. D., Boston University, 1905; Williams Scholar, Harvard, 1912-13; D. D., Upper Iowa University, 1921; LL. D., West Virginia Wesleyan University, 1924; Professor of Psychology, Dakota Wesleyan University, 1913-14; President, College of the Pacific, 1914-19; College Secretary, Board of Education, Methodist Episcopal Church, 1919-24; present position since 1924.

ROBERT WILLIAMS, A. M., D. D.
Dean of the College and Professor of Philosophy

Delta Sigma Rho; A. B., Wesleyan University, Middletown, Conn., 1911; D. D., Albion College, 1921; Registrar and Vice-President, Department of English, East Greenwich Academy, East Greenwich, R. I.; Dean, Department of English and Classics, Williamsport Dickinson Seminary, Williamsport, Pa.; A. M., Boston University; present position since 1921.

MARIAN GRAY, A. B., M. A.
Dean of Women and Instructor in English

A. B., Ohio State University, 1923; M. A., Cornell University, Ithaca, New York, 1925; Dean of Women, Penn College, Oskaloosa, Iowa, 1925-27; present position since 1927.

William W. Teft, B. S.

President of Board of Trustees.

B. S. of C. E., University of Michigan, 1907; Asst. in C. E. Department, 1907-08; Member of Fargo Engineering Company, 1911-19; Consulting Hydraulic and Civil Engineer, Consumers Power Company, 1919-24; Director and Vice-President of Consumers Power Company, 1922; Member of American Association of Civil Engineers; present position since 1922.

Frank L. Mulholland

President of Alumni Association.

A. B., Albion College, 1896; LL. D., University of Michigan, 1899; Trustee Toledo University, 1910-12; President, Toledo Chamber of Commerce, 1912-13; Pres. International Rotary Association, 1914-15; Lecturer and organizer for War Dept. Commission on Training Camp Activities, 1917; Lecturer for Military Entertainment Council, 1917; Commanding Captain, American Red Cross in France, 1918; Hon. Member, Credit Men's Association; Senior Partner, Mulholland and Hartmann, Toledo, Ohio.

William B. Buck, A. B., A. M.

Alumni Secretary.

A. B., Albion College, 1895; A. M., Albion College, 1896; A. M., Harvard College, 1898; Secretary, Cuban Orphan Association, 1900-02; New York County Visiting Commissioner, 1902-04; Superintendent of Seybert Institution of Philadelphia, 1906-15; Director of Sea View Farms and Public Charities, New York, 1916-18; Director of Red Cross Relief, 1918-20; Sea View Farms, 1920-26; Alpha Tau Omega; present position since 1927.

Hugh Carleton Gregg, Ph. B., A. M.
Business Manager of Albion College
Ph. B. University of Chicago, 1921; A. M. University of Chicago, 1922.

Mildred Catherine Mapely
Business Secretary
Diploma, The Business Institute of Detroit.
Present position since Sept. 1922.

Carla Lucille Kennedy, A. B.
Assistant Registrar.
A. B., Albion College, Alpha Chi Omega
Present position since March 1924.

Dorothy Mae Minnich, A. B.
Secretary to the President.
A. B., Ohio State University.
Present position since June 1926.

Faculty

Frederick Lutz, A. M., Litt. D.

Professor Emeritus of Modern Languages.

A. B., Berea College, 1876; A. B., Harvard College, 1878; A. M., Baldwin-Wallace College, 1879; studied at Jena, Freiburg, Geneva, Munich and Marburg; Litt. D., Albion College, 1911; Member of the Harvard faculty until 1885, when he came to Albion College; thirty-five years as head of the Modern Language department, Albion College; Secretary of the faculty for eighteen years; formerly a member of the Modern Language Association, the Classical Association and the Dante Society; Author of "The Elementary German Reader"; "German Derivatives"; Co-author of "English Etymologies."

Frederick Samuel Goodrich, A. M., D. D.

Professor of Biblical History and Literature.

Phi Beta Kappa; Psi Upsilon; A. B., Wesleyan University, Connecticut, 1890; A. M., University of Michigan, 1898; Yale University, 1898; University of Chicago, Summer Sessions; University of Berlin; D. D., Defiance College, 1909; Assistant Instructor in Greek, Wesleyan University, Connecticut, 1891-92; Acting President of Albion College, January 21, 1924, to July 15, 1924; present position since 1892.

Edwin Roscoe Sleight, A. M.

Professor of Mathematics.

B. S., Albion College, 1901; A. M., 1902; Professor of Mathematics, Montevideo, Uraguay, South America, 1902-04; Michigan Military Academy, 1904-06; Carthage College, Illinois, 1906-08; President, Michigan Section, Mathematics Association of America; Dean, Bay View Summer School; Alpha Tau Omega; present position since 1908.

Arthur Henry Harrop, A. M., Ph. D.

Professor of Latin and Greek Languages and Literature.

Phi Beta Kappa; A. B., Ohio Wesleyan University, 1894, A. M., 1896; A. M., Harvard University, 1903; Ph. D., Boston University, 1905; Vice-President and Professor of Latin and Greek, Union College, 1894-95; same at Missouri Wesleyan College, 1896-97; Acting Assistant Professor of Greek at Wesleyan University, Connecticut, 1905; Professor of Latin, University of Denver, 1905-13; Registrar and Instructor in Latin and Greek, Alleghany College, 1913-15; Member of the Classical Association of the Middlewest and South, American Classical League, Michigan School Masters Club; Author of "College Training", "Fraternity Scholarship," "What the College and University Ought to do for the Student in Latin", "Latin and Greek as First Aids in the Study of Psychology", "The Story of Ammi Bradford Hyde"; Sigma Alpha Epsilon; present position since 1915.

Arthur Merton Chickering, M. S., Ph. D.

Professor of Biology and Geology.

Sigma Xi; Ph. B., Sheffield Scientific School of Yale University, 1913; M. S., University of Wisconsin, 1916; Ph. D., University of Michigan, 1927; graduate work at the University of Michigan, Summer Sessions, 1919-24; Instructor of Biology, Beloit College, Wisconsin, 1913-18; In structor in Zoology at University of Michigan Summer Sessions, 1921-26, School Year, 1925-26; Professional Papers in Cytology and Biology; Member of the A.A.A.S.; Member of the American Nature Association; Member of the Michigan Academy of Science, Vice-President, Zoological Section, 1919-20; present position since 1918.

David Lindsay Randall

Professor of Chemistry.

Sigma Xi; A. B., Yale University, Connecticut, 1904; A. M., Yale University, 1905; Ph. D., 1907; Instructor in Chemistry, University of New Hampshire, 1907-10; Professor of Chemistry and Faculty Secretary, Wesleyan University, Connecticut, 1918-19; Member of American Chemical Society; Sigma Phi Epsilon; present position since 1919.

Albert Johnston McCulloch, A. M., Ph. D.

Professor of Political Science.

A. B., University of Missouri, 1894; A. M., 1895; Ph. D., University of Denver, 1905; Columbia University, 1914, 1926; Instructor in History, University of Missouri, 1894-95; Professor of History and Political Science, Southwestern College, Kansas, 1910-1919; Professor of History, Northeast Missouri Teachers' College, 1919; Professor of History, Morningside College, Iowa, 1923-24; Author of "The Loan Office Experiment in Missouri"; Member of the Political Science Association of America, and of the Academy of Political Science of New York; Phi Kappa Delta; present position since 1919.

Donald Monroe Gilbert, Ph. D.

Professor of Modern Languages.

Phi Beta Kappa; Ph. B., Wesleyan University, Connecticut, 1908; Certificat d'etudes francaises, University of Paris, 1910; A. M., West Virginia University, 1917; Ph. D., University of Wisconsin, 1920; Instructor in French, Northwestern University, Ill., 1909-10; Instructor of English, Corozal, Porto Rico, 1908-09; Supervising Principal, Corozal and Humacao, Porto Rico, 1911-14; Instructor in English and French, Instituto Nacional, Panama, 1914-15; Instructor of Romance Languages, West Virginia University, 1915-1918; University of Cincinnati, 1918-19; Graduate work and Assistant in Romance Languages, University of Wisconsin, 1919-20; Delta Kappa Epsilon; present position since 1920.

Clement Eugene Rood, Ph. M.

Professor of Physics.

Ph. B., Albion College, 1894; Ph. M., 1897; Instructor in Astronomy and Physics, Albion College, 1895-97; Fellowship in Astronomy, University of Chicago, 1897-99; Instructor in Mathematics and Astronomy, Beloit College, Wisconsin, 1899-01; Professor of Mathematics and Physics, Carthage College, Illinois, 1901-03; Instructor in Physics, Michigan College of Mines, 1903-15; Assistant Professor, 1915-20; Head of Department of Physics, Western State College of Colorado, Summer Session, 1923; Graduate work in Physics, University of Michigan, Summer Sessions, 1924-25; present position since 1922.

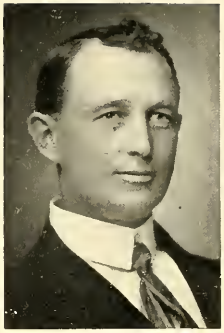

Frank Wesley Shultis, A. B., A. M.

Professor of Business Administration.

A. B., State Teachers College, Cedar Falls, Iowa, 1908; A. M., State Teachers' College, Greely, Colorado, 1914; Instructor at Greely, Colorado; present position since 1922.

William Whitcomb Whitehouse, A. M., Th. D., Ph. D.

Professor of Economics and Sociology.

A. B., Lebanon College, 1916; Lane Theological Seminary, 1915; B. D., Garret Biblical Institute, 1917; Marquette University, School of Commerce, 1917-18; A. M., Lawrence College, 1919; Th. D., Drew Theological Seminary, 1922; Ph. D., Northwestern University, 1927; Delta Sigma Phi; present position since 1922.

Henry Lee Ewbank, A. M.

Professor of Public Speaking.

Phi Beta Kappa; Delta Sigma Rho; Phi Delta Epsilon; A. B., Ohio Wesleyan, 1917; A. M., University of Michigan, 1924; Graduate School, University of Michigan, 1925-26; Treasurer, National Association of Teachers of Speech; Instructor in English, Albion College, 1917-18; Assistant Professor of Public Speaking, Albion College, 1918-21; Graduate work and Instructor in Public Speaking, University of Wisconsin, 1927-28; Secretary of International Oratorical League; Business Manager of Quarterly Journal of Speech; Chi Phi; Head of the Department of Public Speaking since 1922.

Thomas Milton Carter, Ph. D., B. D.

Professor of Education.

Phi Delta Kappa; A. B., Illinois Wesleyan University, 1914; B. D., Garrett Biblical Institute, 1917; A. M., Northwestern University, 1921; Ph. D., University of Chicago, 1923; Student Director of Hamline University, 1919-20; Central State Normal College, Summer, 1925; South Dakota State College, Brookinoff, South Dakota, Summer, 1926; Central State Normal College, Summer, 1927; Member of National Education Association, Michigan Academy of Science, Arts and Letters; Sigma Tau Delta; present position since 1923.

Bernice Lydia Crosby, B. S.

Professor of Home Economics.

B. S., University of Wisconsin; Director of Home Economics; present position since 1924.

Royal Glenn Hall, A. M., Ph. D.

Professor of History.

A. B., Park College; A. M., University of Kansas; B. D., Auburn Theological Seminary; Ph. D., University of Chicago; Instructor at Park College, 1918-19; University of Kansas, Summer, 1920; Assistant Professor at University of Missouri, 1920, 21, University of Chicago, 1924-25; five years of religious and educational work in Siam and Hawaii; Kappa Delta Pi; present position since 1926.

Howard Gould Baker, A. B., A. M.

Assistant Professor of English and Instructor in Journalism.

A. B., Washington and Jefferson College, 1918; A. M., 1920; A. M., Pennsylvania State College, 1926; Instructor in English, North Carolina State College of Agriculture and Engineering, 1920-22; Instructor in English, Pennsylvania State College, 1922-25; Assistant Professor of English, 1925-26; Assistant Professor of English and Instructor in Journalism, Albion College, 1925-26; Acting Head of the Department of English, 1927-28; Member Modern Language Association of America, American Association of Teachers of Journalism; present position since 1926.

N. J. Weiss, A. B., A. M.

Acting Professor af Public Speaking.

Wooster Academy, 1912; A. B., Wooster College, 1918; A. M., University of Wisconsin, 1926; Ensign, U. S. N. R. F. 1918-19; Instructor, High School, New Philadelphia, Ohio, 1919-22; Coach of Debate at Kalamazoo Central High School, 1922-26; Coach of Debate of De Pauw, 1926-27; Member, National Association of Teachers of Speech; Delta Sigma Rho.

Rose Ball, B. S.

Librarian and Instructor in Library Methods.

B. S., Albion College, 1896; Chautauqua Library School, 1922; Member of the American Library Association; present position since 1905.

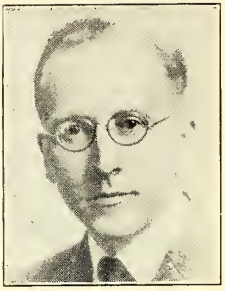

Louis Upton Rowland, Mus. B.

Director of Conservatory, Professor of Pianoforte and Pipe Organ.

Mus. B., Oberlin College, 1907; Graduate Study, Oberlin, University of Kansas, and private tutors, Wilson, Preyer, Shilton Godowsky; Director of Music, Mercerburg Academy, Wesley College, University of Dakota, Baker University; present position since 1926.

Harold B. Harvey, Mus. B.

Professor of Violin and Theory of Music.

Graduate Oberlin Conservatory, 1912; Graduate study Royal Conservatory of Brussels, 1913-14; Graduate study Ecole des Hautes Etudes Musicales de France, Fontainebleau, Summer, 1925; Pupil in Violin of Franz Koehler, Maurice Kessler, Leon Sametini; Director of Music, Louisiana State Normal, Natchitoches, La.; Head of Violin Departments at Morningside College (three years), Baker University, Baldwin, Kansas (eight years).

Joseph Cowley Cleeland, B. Mus, P. M. A.

Professor of Voice.

Kenyon College; University of Rochester; Eastman School of Music; Vocal training with Edmund Jones, University of Edinburgh; Samuel Richard Gaines; Oscar Gareissen; T. Austin-Ball. Soloist with Rochester Festival of Beethoven Music; Director of Music at Camp Winnebago, Fayette, Maine, two years; Member of staff of WGY and WHAM Radio Stations.

Clarissa Dickie-Stewart

Instructor in Piano and Normal Piano Methods.

Albion Conservatory; Detroit Conservatory; Personal Instruction under Dr. William Mason, New York; W. C. Seebaeck, Chicago; Rafael Joseffy, New York; Music School of Northwestern University, Summers, 1920, 1922; Special Course in Normal Methods of Piano, Joseph Lhevinne, Russian Pianist; Teaching under Otto Sand and F. W. Chase in Albion College Conservatory; Private Teaching in Battle Creek; Normal Piano under Otto Miessner and Repertoire and Interpretation Class with Percy Granger in Chicago Musical College; Alpha Chi Omega; present position since 1920.

F. Dudleigh Vernor

Professor of Organ.

Student of Institute of Musical Art, New York City; American Conservatory, Chicago; Private Pupil of Ernest Berumen and Frank La Forge; Professor at Bay View Summer School; Organist at First Methodist Church, Jackson; Composer of "Sweetheart of Sigma Chi"; "Fellowship of Sigma Chi"; Sigma Chi; present position since 1923.

Clarence P. Bilhorn, A. B.

Instructor in Public School Music Methods.

A. B., University of Illinois; Graduate Student Bush Conservatory, one year; Phi Mu Alpha; present position since 1926.

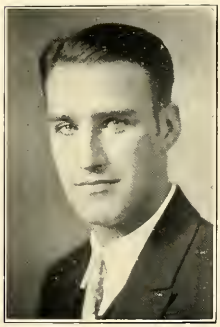

Edith Grant, Pb. Sc. Music.

Instructor in Piano and Children's Classes.

Public School Music Graduate, Oberlin College Conservatory; Graduate Study at Chicago Musical College and Albion College; present position since 1925.

Florence Swisher, A. B., A. M.

Assistant Professor of Public Speaking and Instructor in English.

A. B., Ohio Wesleyan University; Ohio Wesleyan School of Oratory; Sargent's Dramatic School, New York; University of Chicago; A. M., Ohio State University; Major work for Ph. D., at Columbia; Instructor at Buena Vista College, Oxford, Ohio; Author of "Costumes and Stage Properties of the Early Popular Drama", "Three One Act Plays"; Member, American Association of University Women; present position since 1921.

Audrey K. Wilder, A. M.

Instructor in English.

A. B., Albion College, 1918; A. M., Columbia University, 1921; Instructor at Libertyville, Illinois; Graduate School, University of Chicago; Summer Session, 1923; Studies at Oxford University, England; Delta Gamma; present position since 1922.

Annie G. Dean, A. B.

Instructor in Home Economics.

A. B., Albion College, 1926; Kappa Delta; present position since 1922.

Aethel A. Martin, A. M.

Assistant Librarian.

A. B., Albion College; A. M., Albion College, 1914; Assistant Librarian at Albion College, 1908-1909; Teacher of Latin and Greek, Flint High School, 1909-1913, 1915-17; present position since 1920.

James Edward Judson, M. S., Ph. D.

Assistant Professor of Biology.

Sigma Xi; B. S., University of Illinois, 1922; M. S., University of Wisconsin, 1924; Ph. D., University of Wisconsin, 1927; Member of the Botanical Society of America, A.A.A.S., Michigan Academy of Science; Papers on Morphology, and Vascular Anatomy of the Staminate and Pistulate Flowers of the Cucumber; present position since 1924.

Dorothy Gail Engle, A. B., A. M.

Instructor in Chemistry.

A. B., University of Denver; A. M., University of Illinois; Iota Sigma Pi; Pi Beta Pi; Sigma Delta Epsilon; Member, American Chemical Society; Sigma Xi; present position since 1925.

Roberta Myrtle Riegel, A. M.

Instructor in Modern Languages.

A. B., Central College, Fayette, Missouri; A. M., University of Chicago; Instructor at Central College, Fayette, Missouri, 1924-1925; Instructor at Heidelberg College, Tiffon, Ohio, 1925-26; present position since 1926.

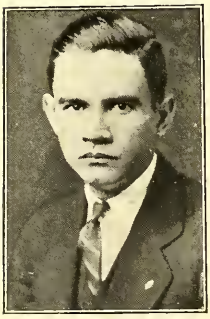

Blake Crider, A. M.

Instructor in Spanish and Education.

A. B., University of Missouri, 1923; University of Mexico, Summer, 1922; Baylor University, Waco, Texas, 1924; University of Porto Rico, Summer, 1925; Graduate Work, University of Chicago, Summers, 1926, 1927; Instructor in Social Sciences, Orange High School, Orange, Texas, 1924-26; present position since 1926.

Raymond G. Spencer, M. S.

Instructor in Physics.

B. S., Kansas State Teachers' College, Emporia, Kansas, 1922; Superintendent of Schools, Harlan, Kansas, 1922; M. S., University of Chicago, 1926; Phi Kappa Delta; present position since 1926.

Cornelius Evers, A. B., M. S.

Instructor in Mathematics.

A. B., Hope College, 1910; M. S., Michigan State College, 1927; Principal of High School, Iowa, 1913-15; Sup't of Schools, Iowa, 1915-20; Education Director of Federal Board of Vocational Education, 1920-23; Instructor in Mathematics, Michigan State College, 1923-27.

Florence Hembdt, A. B.

Instructor in English.

A. B., Albion College, 1925. studies at New York School of Fine and Commercial Art; Special work in the Studio of Norman Bel Geddes, 1926-27.

Don Herrington, A. M.

Instructor in Education.

B. Pd., Ypsilanti State Normal, 1911; A. B., University of Michigan, 1912; A. M., University of Michigan, 1925; Superintendent of Schools, Big Rapids, 1913-1919; Superintendent, Albion High School since 1919; Phi Beta Kappa.

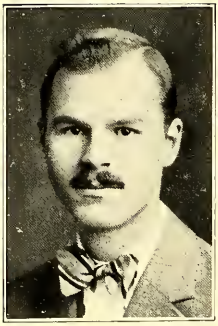

Maynard C. Krueger, A. B., A. M.

Instructor in History.

A. B., A. M., University of Missouri; University of Berlin; University of Paris; Geneva School of International Studies;

Anna Schafheitlin, A. B., A. M., Ph. D.

Assistant Professor of Modern Languages.

A. B., A. M., McGill University, Montreal, Canada; Ph. D., University of Wisconsin; Instructor, McGill University, 1911-14; Instructor, Mount Holyoke College, 1914-18; Fellow in German, University of Wisconsin, 1918-21; Fellow in German, University of Illinois, 1921-22; Bryn Mawr College, 1922-25; Professor of German, Tsing Hua College, Pekin, China, 1925-26; Member, Modern Language Association.

Charlotte H. Swanson, B. S., A. M.

B. S., Kansas State College, Manhattan, Kansas; M. A., University of Chicago; Studies at Art Institute of Chicago, 1926-27.

Mary E. Tucker, A. B., A. M.

Instructor in Biology.

A. B., University of Illinois, 1926; A. M., University of Illinois, 1927; Phi Beta Kappa; Sigma Xi; Member, American Association for the Advancement of Science, American Microscopical Society, American Association University Women; Beta Phi Alpha.

Kenneth F. Williams, A. B., M. A.

Instructor in English.

A. B., Oberlin College, 1926; M. A., Oberlin College, 1927.

Richard R. Daugherty, A. B.

Director of Athletics.

A. B., St. Thomas College; Coaching Sessions at University of Michigan; Rockne-Meanwell Coaching School and Thistlethwaite-Olsen-Hahn Coaching School; Administrative head, Bimiji Coaching School, Bimiji, Minnesota. United States Army Reserve Corps, Phi Kappa Phi.

H. Fred Parker, B. S.

Assistant Director of Athletics.

B. S., University of Michigan, 1926; Physical Education Instructor, Camp Custer, Summer of 1926; Alpha Tau Omega; present position since 1926.

Leta Estella Hamilton, B. S.

Director of Physical Education for Women.

B. S., Battle Creek College; Graduate work at Columbia, Summer, 1927; Pi Kappa Delta; Eurodelphian; present position since 1925.

GOVERNING
BODIES

Stankrauff, Tyler, Martenson, Field, Leavitt, Wills
Parsons, Keyes, Young, Hoffman, King

The Student Senate

RALPH KEYES.....*President*
LESLIE HOFFMAN.....*Vice-President*
RUTH PARSONS.....*Secretary*

Reorganized in 1927, the Student Senate has functioned admirably as a student executive body.

The organization attempts to create a better college spirit and to place the student body on a self governing basis. The Senate is composed of representatives from thirteen groups with the officers elected by the student body.

MEMBERS

Ruth Parsons.....*Delta Sigma Rho*
Harold Field.....*Freshman Class*
Homer Howes.....*Sophomore Class*
Ernest Gray.....*Junior Class*
Victor Williams.....*Senior Class*
Harlow Stankrauff.....*Interfraternity Council*
Isabel King.....*Panhellenic Council*
Robert Tyler.....*"A" Club*
Bates Wills.....*Publications Council*
Esther Young.....*Religious Interests*
Charles Leavitt.....*Independents*
Carl Martenson.....*Local Societies*
Ralph Keyes.....*President of Student Body*
Leslie Hoffman.....*Vice-President of Student Body*

Steidle, Wing, Stiefel, Little, Garlanger
Mercer, Geddes, Jerrett, Cowen, Cross, Traut
Pernokis, Webster, Rogers, Letts, McIlvenna, D. Baxter

Women's Self-Government Association

Helen Letts.....*President*
Louisa Rogers.....*Vice-President*
Helen Webster.....*Secretary*
Ruth McIlvenna.....*Treasurer*

The Women's Self-Government Association resulted from the reorganization in 1926 of the Student Women's League, which was founded in 1924-25 under the direction of Dean Helen Barton. The Association has for its purpose the uniting of the women of the college and also plays an extremely important role in the government of the dormitory.

The dormitory is governed by the Executive Board, which consists of the officers of the Associaton, the proctors, Dean Marian Gray, and Mrs. E. Fay Wolfe, house mother. The Board is also assisted by a number of standing committees.

Prof. Baker, Dr. McCulloch
Martenson, King, Wills

Publications Council

Bates Wills ..... *President*
Prof. H. G. Baker ..... *Vice-President*
Dr. A. J. McCulloch ..... *Treasurer*
Carl Martenson ..... *Secretary*
Edward Kilian ..... *Manager of Publications*

Reorganized in 1926, the Publications Council is composed of members elected from the student body and two faculty members. The council controls all official campus publications and selects the staffs of the "Albionian" and "Pleiad."

MEMBERS

Prof. H. G. Baker
Dr. A. J. McCulloch
Beatrice Huckle
Isabel King
Carl Martenson
Bates Wills

Bromley, Penzotti, Gray, Densmore
Prof. Rood, Webster, Dr. Randall, Howes, Prof. Shultis

Albion College Co-operative Association

PROF. CLEMENT ROOD.....*President*
JOHN BROMLEY.....*Vice-President*
DR. DAVID RANDALL.....*Secretary*

Established in 1893, the Albion College Co-operative Association enables the students of the college to purchase suplies at reduced prices. At present the Association is incorporated with all of the student body as members.

The Book Store handles all college supplies on practically a cost basis thereby resulting in a saving of several hundred dollars per year to students of the college.

The "Co-op" is controlled by a Board of Directors, which consists of faculty members and students elected by the student body. During the past year the store was managed by Elson Balkema, Grandville, Michigan, and Ralph Pelton, St. Clair.

BOARD OF DIRECTORS

Prof. Clement Rood
Floyd Densmore
Ernest Gray
Florence Howes
Dr. David Randall
Stanley Penzotti
Prof. Frank Shultis
Helen Webster
John Bromley

Tyler, Gray, Bromley
Prof. Sleight, Baldwin, Williams

Athletic Board of Control

PROF. E. R. SLEIGHT.....*President*
JOHN BROMLEY.....*Vice-President*
R. R. DAUGHERTY.....*Secretary*

The purpose of the Athletic Board of Control is to elect captains of the various athletic teams, approve schedules, distribute the funds of the Association, and to govern the athletic activities of the college. Kresge gymnasium is also under the control of the Board.

Members of the Board are selected from business men, students, and the faculty.

MEMBERS

Robert Baldwin
Ernest Gray
Dr. John L. Seaton
Prof. R. G. Spencer
Syver Thingstad
Robert Tyler
Victor Williams

Classes

Seniors

Victor Williams Geraldine Elliott Charlotte Cooper Charles Nelson

SENIOR OFFICERS

Victor Williams ..... *President*
Geraldine Elliott ..... *Vice-President*
Charlotte Cooper ..... *Secretary*
Charles Nelson ..... *Treasurer*

Phi Gamma

Phi Gamma of Albion College is a local honorary scholarship fraternity founded on May 11, 1921. The purpose of the organization is the promoting of high grade scholarship on the campus. Election to membership is made, by a faculty committee, from the senior students with an average of ninety per cent or better.

The members elected this year are:

M. Geraldine Abbott ..... *Albion, Michigan*
Charlotte C. Cooper ..... *Saginaw, Michigan*
Beatrice I. Denton ..... *Lawrence, Michigan*
Stella L. Heath ..... *Hastings, Michigan*
Charles E. Leavitt ..... *Richmond, Maine*
Buelah Magnotta ..... *Albion, Michigan*
O. Alice Robb ..... *Chicago, Illinois*
Marceline E. Robbins ..... *Owosso, Michigan*
L. Louisa Rogers ..... *Watervliet, Michigan*
Evelyn G. Thrall ..... *Albion, Michigan*
Dorothy J. Yost ..... *Albion, Michigan*

Abbott, M. Geraldine - - Albion, Michigan
Albion High School
French
Delta Gamma; Tennis, 1; Basketball, 1-2-3-4; Glee Club, 1; Philharmonic, 1-2; French Club, 1-2-3-4, President, 4; Forum Club, 2-3-4; Spanish Club, 4; Phi Gamma.

Adair, Margaret - - Wyandotte, Michigan
Wyandotte High School
Music and English
Kappa Delta; Glee Club, 1-4; Philharmonic, 1-2; Harmony Club, 2; Spanish Club, 2-3-4; W. A. A., 3.

Alger Detroit, Michigan
English.
Delta Gamma.

Balkema, Elson P. - - Grandville, Michigan
Grandville High School.
Business Administration.
Sigma Nu; Orchestra, 1-2; Asst. Mgr. Bookstore, 3; Asst. Mgr. Basketball, 3; Manager Bookstore, 4; Manager Basketball, 4; Interfraternity Council, 4; Art Club, 4; "A" Club, 4.

Asline, J. Norris - - Clare, Michigan
Clare High School
Central State Normal College
Pre-Medic
Tau Kappa Epsilon; Baseball, 3-4; Biology Club, 3-4; "A" Club, 4.

Bauer, Gladys - - Albion, Michigan
Albion High School
English.
Alpha Xi Delta; Histrionic Club, 3-4; Panhellenic Council, 2-3-4; Basketball, 2-3-4; Y. W. C. A. Cabinet, 1-4; Boosters Club, 2; W. A. A., 2-3; Class Sec'y, 1.

Bently, Edith Annette Walled Lake, Michigan
Pontiac High School
Home Economics
Clionian; Y. W. C. A. Cabinet, 1-2-3-4; W. A. A., 2-3-4; Home Economics Club, 2-3-4, Pres. 4; Spanish Club, 2-3; Honor Roll, 1-3-4.

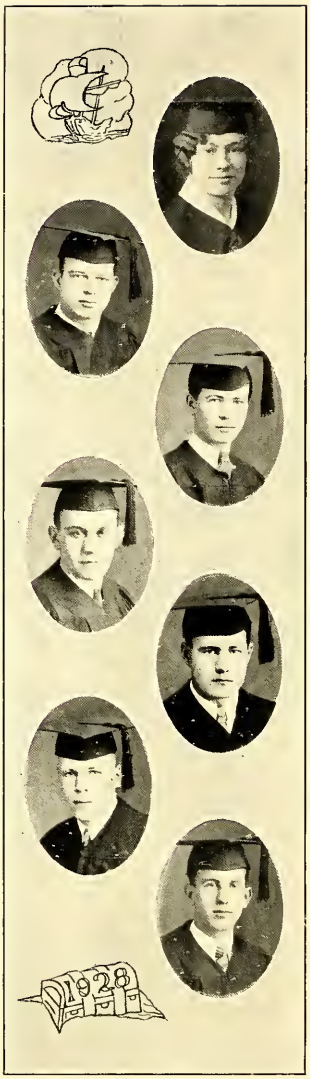

BILHORN, GRACE M. - - Albion, Michigan
Illinois State Normal University.
University of Wisconsin
University of Illinois
Literary

BOLDT, CLARENCE BEN - - Albion, Michigan
Albion High School
History
Sigma Chi; Forum Club, 3-4; "A" Club, 1-2-3-4; Interfraternity Council, 4; Foothall, 1-2-3-4; Baseball, 2-3-4.

BRISTOL, HAROLD BATES - Grand Rapids, Michigan
Fremont High School
Pre-Engineering
Delta Sigma Phi; Dehate, 1; Philharmonic, 1-2-3; Band, 1-2-3; Physics Club, 2-3-4, Pres. 4; German Club, 3-4; Mathematics Club, 3-4, Pres. 4; Dramatics, 3-4; Histrionic Club, 4; Publications Council, 2; Quill Club, 3-4; Asst. Editor, Albionian, 3; Editor, Albionian, 4. Alpha Phi Gamma.

BROCKLEBANK, C. EMMETT - Jackson, Michigan
Jackson High School
Pre-Medic
Sigma Chi; Spanish Club; Chemistry Club; Publications Council, 2.

BROWN, FREEMAN - - Otsego, Michigan
Otsego High School
Pre-Medic

CALVERT, ROGER S. - Highland Park, Michigan
Highland Park High School
Business Administration
Sigma Nu; Football, 1-2; Y. M. C. A. Cabinet, 1-4, Pres. 1; Basketball Mgr., 1.

CHILDS, LAWRENCE D. - Battle Creek, Michigan
Battle Creek High School
Pre-Engineering
Delta Sigma Phi; Dramatics, 3-4; Philharmonic, 2-3; Honor Roll, 2; Asst. Bus. Mgr. Pleiad, 2; Bus. Mgr. Pleiad, 3; Bus. Mgr. Albionian, 4; French Club, 2-3-4; Physics Club, 2-3-4; Quill Club, 3-4; Mathematics Club, 4; Histrionic Club, 4. Alpha Phi Gamma.

Clark, Florence Elizabeth - Detroit, Michigan
Detroit Eastern High School
Literary
Alpha Xi Delta; Spanish Club, 2-3; Sec'y Women's League, 2.

Conrad, Raymond H. - Grand Rapids, Michigan
Grand Rapids South High School
Pre-Law
Delta Tau Delta; Track, 1-2-3; Interfraternity Council, 2-3-4; Student Senate, 2-3; Class Treas., 1-2; Dramatics, 2-3; Histrionic Club, 3; Co-op. Board of Control, 2-3-4; Homecoming Committee, 2; Y. M. C. A. Cabinet, 2; "A" Club.

Cooper, Charlotte Kathryn Saginaw, Michigan
Saginaw Eastern High School
Literary
Delta Gamma; Publications Council, 1-2-3; Class Secretary, 4; Class Vice-Pres. 3; Classical Club, 2-3-4.

Courtright, Russell Afton - Albion, Michigan
Albion High School
Political Science
Delta Tau Delta; Track, 2-3-4; Football Mgr., 4; Pep Committee, 3; Band, 1-2-3-4; "A" Club.

Cox, Helen Mae - - Scottville, Michigan
Scottville High School
Chemistry
Kappa Delta; Y. W. C. A. Cabinet, 1-2, Treas. 2-3; Chemistry Club, 2-3-4; Physics Club, 3-4, Sec. and Treas., 4; Biology Club, 2-3-4, Sec. and Treas., 4; Class Vice-Pres., 1; Class Secretary, 2; Civic Chorus, 2.

Davies, Edna L. - - - - - Toledo, Ohio
Columbus Grave High School
Public School Music
Chi Omega; Glee Club, 1-2-3; Philharmonic, 3; Chairman Music Committee.

Dean, Ruth Emma - - Albion, Michigan
Albion High School
Literary
Delta Gamma; Glee Club, 1-4; French Club, 2; Biology Club, 2; Contributors Club, 3-4; Tennis, 1; W. A. A., 2; Panhellenic Council, 2-4; Y. W. C. A.

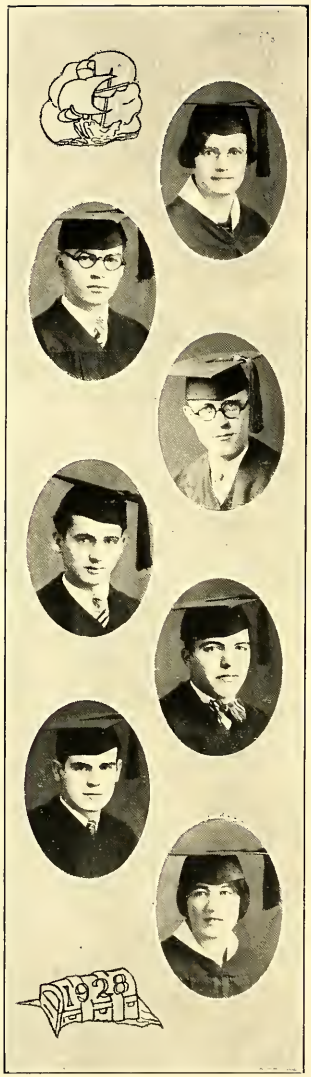

DENTON, BEATRICE - - Lawrence, Michigan
Lawrence High School
Western State Teachers College, 1-2
History
Eclectic and Atheniades; Y. W. C. A. Cabinet, 2-4; Student Volunteer Officer, 3-4; Oratory, 4; Forum Club, 4; Dormitory Ritual Committee, 4; Phi Gamma.

DE OME, KENNETH - - Kewadin, Michigan
Elk Rapids High School
Pre-Medic
Tau Kappa Epsilon; Debate, 1; Y. M. C. A., Sec'y, 1, Vice-Pres. 2; Classical Club, 2; Social Science Club, 2; Biology Club, 3, Pres. 4; Assistant in Biology, 4.

DIXON, HAROLD E. - Grand Ledge, Michigan
Grand Ledge High School
Literary
E. and A. Student Senate, 1; Oxford Club, 1-2-3-4.

EDWARDS, WENDELL O. - Royal Oak, Michigan
Royal Oak High School
University of Florida
Business Administration
Tau Kappa Epsilon; Publication Manager, 3; Business Manager Pleiad, 2; Associate Business Manager Alhionian, 1; President Publications Council, 4; Student Senate, 3-4; Homecoming Committee, 2, Assistant Chairman, 3, General Chairman, 4; Quill Club, 3, President, 4; Interfraternity Council, 4, Secretary-Treasurer; All College Banquet Committee, 3; Spanish Club, 1-2. Alpha Phi Gamma.

ELDRED, REGINALD H. - - Albion, Michigan
Albion High School
History
Glee Club, 1-4; Philharmonic, 1; Pleiad Staff, 3; Histrionic Club, 2-3-4; Chairman Senior Play.

ELLIOTT, ALLEN R. - - Ann Arbor, Michigan
Pontiac High School
History
Tau Kappa Epsilon; Glee Club, 1-2-3-4; Classical Club, 2-3; Dramatics, 2-3-4; Forum Club, 3-4.

ELLIOTT, GERALDINE - - Shelby, Michigan
Shelby High School
Public Speaking
Alpha Xi Delta; Glee Club, 1; Debate, 1-2-3-4; Histrionic Club, 4; Sec'y Class, 3; Vice President Class, 4; Dormitory Gov't, 3; Bancroft Prize, 2-3; State Champion Orator, 4. Delta Sigma Rho.

Foy, Katherine - - - Bronson, Michigan
Reading High School
Western State Teachers College
Music
Alpha Xi Delta; Civic Orchestra, 4.

Glidden, F. Lynn - - Alba, Michigan
Alba High School
Literary
Delta Sigma Phi; Classical Club, 2-3, Treas. 3; Oxford Club, 1-2; Philharmonic, 1; Class Orator, 1; Class Debate, 3.

Goodemoot, Kenneth - Lake Odessa, Michigan
Lake Odessa High School
Chemistry
Eclectic and Atheniades; Chemistry Club, 1-2-3-4.

Haggitt, Eleanor Yvonne - - Albion, Michigan
Albion High School
Literary
Eclectic and Atheniades; French Club, 2-3-4; Contributor's Club, 4.

Hamilton, Lorene - - Ludington, Michigan
Ludington High School
Literary
Alpha Xi Delta; Contributor's Club, 3-4.

Harger, Dallas F. - - Farmington, Michigan
Farmington High School
Literary
Delta Sigma Phi; Football, 1-2-3; Basketball, 1-2; Cheer Leader, 3-4.

Hart, William G. - Highland Park, Michigan
Highland Park High School
Highland Park Junior College
Mathematics
Tau Kappa Epsilon; Math. Club, 4.

HEATH, STELLA L. - - Hastings, Michigan
Hastings High School
History
Eclectic and Atheniades; Y. W. C. A. Cabinet, 1-2-3-4; Home Service Band, 2-3-4; French Club, 2; Forum Club, 3-4; Basketball, 2-3-4; Glee Club, 1; Philharmonic, 3. Phi Gamma.

HEATHCOCK, LETHA BERNICE - Orlando, Florida
Albion High School
Lawrence College, 1
Home Economics
Eclectic and Atheniades; Home Economics Club, 3-4; Philharmonic, 3; Basketball, 2-4; Y. W. C. A., 2-3-4.

HEELS, GEORGE E. - - Albion, Michigan
Albion High School
Pre-Medic
Alpha Tau Omega; Band, 1-2-3-4; Chemistry Club, 3-4.

HOFFMAN, H. LESLIE - - Jackson, Michigan
Jackson High School
Business Administration
Alpha Tau Omega; Class President, 1; Football, 1-2-3, Frosh Coach, 4; "A" Club, President 3; Athletic Board of Control, 2-3; Student Senate, 3, Vice Pres., 4; Chairman Class Scraps, 4; Philosophy Club, 4.

HOWLETT, MARION L. - - Albion, Michigan
Albion High School
Michigan State Normal School, 3
Literary
Alpha Chi Omega; Spanish Club, 4; French Club, 4; Dramatics, 2; Y. W. C. A., 2.

HUBBARD, JAMES M. - - Detroit, Michigan
Detroit Northern High School
University of Michigan
Literary

JACKSON, FLORENCE - - Toledo, Ohio
Morrison Waite High School
University of Toledo
English
Alpha Xi Delta; Philharmonic, 3.

JERRETT, DOROTHY - - Jackson, Michigan
Jackson High School
Taylor University, 1-2
Battle Creek College, 3
Literary
Histrionic Club, 4.

JONES, GEORGE R. - - Millersburg, Michigan
Onoway High School
Pre-medic
Sigma Nu; Cross country, 2.

KANTNER, CLAUDE E. - - Hastings, Michigan
Hastings High School
Education
Sigma Nu; Classical Club, 1-2; Inter-Class Oratory, 2; Debate, 1-2-3-4.

KENNEDY, DOROTHY I. - Highland Park, Michigan
Highland Park High School
Mathematics
Alpha Chi Omega; Spanish Club, 2-3, President, 4; Philosophy Club, 4; Chairman League Group, 2; Chairman Ritual Committee Dormitory, 3; Panhellenic Council, 3-4.

KEYES, RALPH CLARK - - Detroit, Michigan
Central High School
Pre-Law
Tau Kappa Epsilon; Varsity Debate, 1-2-3-4; Track, 1-2-3-4, Captain, 3; Cross Country, 1-3, Captain, 3; Student Senate, 3-4, President, 4; Class President, 3; Class Treasurer, 2; Philosophy Club, 4.

KILIAN, EDWARD CARL - - Jackson, Michigan
Jackson High School
Bay View Summer School
Philosophy
Alpha Tau Omega; Publications Council, 2-4; Homecoming Committee, 1-2-3-4; Quill Club, Sec'y, 4; Philosophy Club, 4; Co-editor "The Quill", 4; Pleiad Staff, Sports Editor, 1, Associate Editor, 2, Editor, 3; Albionian Sports Editor, 2-3-4; Manager of Publications, 4; Editor Freshman Handbook, 3-4. Alpha Phi Gamma.

KING, ISABEL KETCHESON - Saginaw, Michigan
Saginaw High School
Literary
Delta Gamma; Panhellenic Council, 2-3-4, Pres. 3; Publications Council, 2-3-4; Student Senate, 2-3-4; Women's Oratory, 2; Philosophy Club, 4; Albionian Staff, 2.

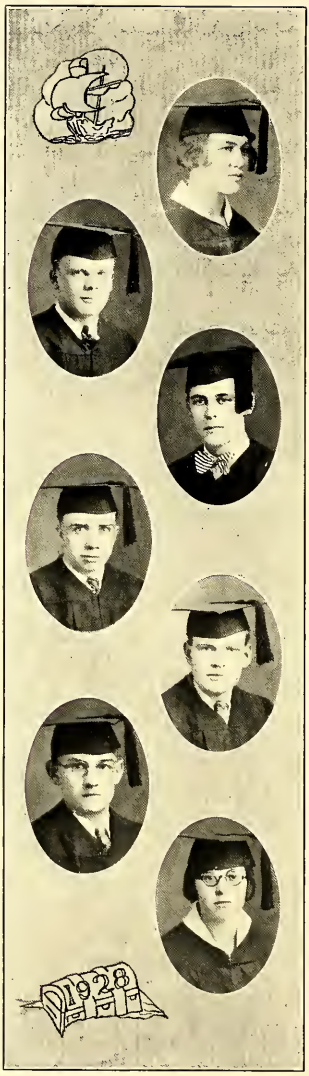

KINGMAN, MARION EDNA - - Albion, Michigan
Albion High School
French Club, 1-2-3-4; Spanish Club, 1-2-3-4; Pres. 3; Art Club, 4; Philharmonic, 2; Basketball, 4; Y. W. C. A.

KREBS, WILLIAM T. - - Wyandotte, Michigan
Roosevelt High School
Pre-Medic
Tau Kappa Epsilon; Chemistry Club, 2-3-4; Physics Club, 2-3; Track, 3-4.

KUHLMAN, MURLIN B. - Redford, Michigan
Redford High School
Business Administration
Sigma Chi; Baseball, 1-2-3-4, Capt., 4; Spanish Club, 4; "A" Club; Interfraternity Council, 4; Student Senate, 3.

LAMPMAN, CLYDE ALBERT - Jackson, Michigan
Albion High School
Business Administration
Tau Kappa Epsilon. Asst. Business Mgr., Albionian, 2; Spanish Club, 2-3-4; Business Manager, Albionian, 3; Quill Club, 3-4; Alpha Phi Gamma.

LEAVITT, CHARLES ERNEST - Richmond, Maine
Richmond High School
Bowdoin College
University of Maine
University of New Mexico
Social Science
Psi Upsilon; Forum Club, 3-4; Spanish Club, 3; Student Senate, 4; Pres. Independents, 4; Chairman, Program and Invitations, 4; Honor Roll, 3-4; Mgr. Tennis, 4; Student Asst. in Sociology and Economics; Phi Gamma.

LEESON, LOUIS A. - - Dearborn, Michigan
Ann Arbor High School
Marquette High School
Pre-Law
Alpha Tau Omega.

LETTS, HELEN - - Owosso, Michigan
Owosso High School
Music
French Club, 2-3-4; Glee Club, 1; Accompanist, 2-3; Orchestra, 2-3; Y. W. C. A. Cabinet, 1-2; Dormitory, Vice Pres. 3, Pres. 4.

Lewis, Adrea Winona - - Lansing, Michigan

Hopkins High School

Public Speaking

Debate, 1-2-3-4; Class Basketball, 2; W. A. A. 2-3; Dramatics, 3; Forum Club, 4; Vice Pres. Independents, 4; Albionian Staff, 4. Delta Sigma Rho.

Lewis, Frances Eleanor - - Jackson, Michigan

Jackson High School

Literary

Kappa Delta; Classical Club, 1-2-3; Sec'y, 2; Spanish Club, 1-2-3-4; French Club, 3-4.

Link, Rosella Violet - - Flint, Michigan

Lowell High School

Literary

Clionian; Basketball, 2-3; Glee Club, 3-4; Y. W. C. A. Cabinet, 4; German Club, 2-3-4.

Little, Margaret - - Dearborn, Michigan

Dearborn High School

Literary

Delta Gamma; French Club, 2-3-4; Dormitory Board of Control, 4.

Magnotta, Beulah Marie - Albion, Michigan

Albion High School

Literary

Classical Club, 1-2-3-4, Secretary, 3, Vice Pres. 4; French Club, 2-3-4; German Club, 3-4; Honor Roll, 3-4. Phi Gamma.

Marker, Beryl - - Highland Park, Michigan

Highland Park High School

Literary

Kappa Delta; Glee Club, 1; Philharmonic, 1-2; French Club, Sec'y, 3-4.

McCall, Harlan R. - - Ithaca, Michigan

Ithaca High School

Sigma Nu; Track, 1-2; Cross Country, 2; Glee Club 2-3-4; Mathematics Club, 3-4; Baseball, Asst. Mgr. 3, Mgr. 4.

WYLIE, ELLIS - - Shelby, Michigan
Shelby High School
Business Administration
Sigma Nu.

MOORE, FRANCIS CHANNING - Albion, Michigan
Union City High School
Mathematics
Eclectic and Atheniades; Math. Club, 2-3-4; Civic Chorus, 3-4.

MOORE, MELODIE MERCEDES - - Clare, Michigan
Clare High School
Pre-Medic
Harmony Club, 2; Orchestra, 2; Y. W. C. A., Physics Club, 3-4; W. A. A., 2-3-4.

NAGLE, NORINE R. - - Albion, Michigan
Albion High School
Literary
Alpha Chi Omega; Glee Club, 1; Y. W. C. A. Cabinet, 1-2-3; Publications Council, 2; W. A. A., 2; Commencement Committee, 4.

NAGLE, VICTOR P. - - Albion, Michigan
Albion High School
Business Administration
Sigma Chi; College Orchestra, 4.

NEEF, HAROLD H. - - Albion, Michigan
Shepherd High School
History
Tau Kappa Epsilon; Vice Pres. Independents, 2; Publications Council, 2; Phil. Club, 4.

NELSON, CHARLES J. - Suttons Bay, Michigan
Suttons Bay High School
Business Administration
Delta Sigma Phi; Forum Club, 3-4, Pres. 4; Baseball, 3-4; Basketball, 4; Class Treasurer, 1-4; Interfraternity Council, 3, Vice Pres. 4.

Oderkirk, Robert E. - Redfield, South Dakota
Redfield High School
Business Administration
Forum Club, 4; Philosophy Club, 4; Band, 3-4; Orchestra, 4.

Page, David H. - - Detroit, Michigan
Northern High School
College of the City of Detroit
Pre-Law
Philosophy Club, 4; Contributor's Club, 3-4; Tennis 3, Captain, 4.

Peck, Victor L. - - Birmingham, Michigan
Birmingham High School
Business Administration
Sigma Nu; Football, 1-2-3-4; Basketball 1; Co-op. Board of Control, 4; "A" Club, 3-4; French Play, 3; Glee Club, 3-4; Quartette, 3-4.

Perkins, Leitha Viola - - Albion, Michigan
Millington High School
Literary
Dramatics, 2-3; Y. W. C. A.

Potter, Harold Vinton - Hamburg, New York
Genesee Wesleyan Seminary, Lima, N. Y.
Wesleyan University, Middletown, Connecticut
Pre-Law
Psi Upsilon; Delta Sigma Rho.

Price, Mildred Donna - Watervliet, Michigan
Watervliet High School
Biology
Clionian; Biology Club, 3-4; Student Volunteers, 1-2-3-4; Glee Club, 2; Dormitory Executive Board, 3; Asst. Editor Susanna Wesley Annual, 4.

Reist, Julia Lois - -- Buchanan, Michigan
Buchanan High School
Literary
Debate, 1; Basketball, 1-2-3-4; W. A. A., 2-3-4; Art Club, 4; French Club, 4; Albionian, 3-4; Susanna Wesley Annual, 4; Y. W. C. A.

Robb, Orviella Alice - - Oak Park, Illinois
Oak Park and River Forest Township High School
Literary
Clionian; French Club, 1-2-3-4; Spanish Club, 3; Outing Club, 1; Honor Roll, 1-2-3-4; Oratorical Committee, 2; Asst. Art Editor, Albionian, 2-3; Editor Susanna Wesley Annual, 4; Y. W. C. A., 1-2-3-4; Women's Oratory, 2; Class Secretary, 2. Phi Gamma.

Robbins, Marceline E. - Owosso, Michigan
Owosso High School
French
Philharmonic, 1-2; Glee Club, 1-2-3; French Club, 2-3-4; German Club, 2-3-4; Y. W. C. A. Cabinet; Phi Gamma.

Rogers, Florence Jane - Bessemer, Michigan
Painesdale High School
Northern State Teachers College
Literary
Philharmonic, 3; Y. W. C. A., 3-4; Honor Roll, 3.

Rogers, Lydia Louisa - Watervliet, Michigan
Watervliet High School
Literary
Clionian; Classical Club, 1-2-3-4; French Club, 4; Histrionic Club, 2-3; Panhellenic Council, 3-4; Girls Glee Club, 2; Social Chairman Susanna Wesley Hall, 4; Philharmonic, 1. Phi Gamma.

Roggie, William Clark - - Reading, Michigan
Reading High School
Hillsdale College, 1
Pre-Law
Delta Tau Delta; Pleiad Staff, 3, Business Mgr., 4; Glee Club, 3-4; Quill Club, 4.

Ross, Hazel - - - Lowell, Michigan
Lowell High School
Literary
Classical Club, Sec'y, 3-4; Home Service Band, Sec'y, 2-3; Y. W. C. A.

Sebastian, Hugh Charles - Albion, Michigan
Albion High School
Mathematics
Alpha Tau Omega; Mathematics Club, 3-4; Philosophy Club, President, 4.

SCHARER, CLARENCE FRANKLIN
Sand Creek, Michigan
Sand Creek High School
Science
Track, 1-3; Basketball,1; Baseball, 1; Band, 1-3; Student Assistant in Biology, 4.

SCHARER, MILTON W. - Sand Creek, Michigan
Sand Creek High School
Taylor University, 1
Science
Track, 1-3-4; Basketball, 1-3; Chemistry Club; Thalonian Literary Society.

SMITH, MYRTLE AUDREY - Ferndale, Michigan
Iron Mountain High School
Superior State Normal School
Cincinnati Missionary Training School
Education

SNELLING, WILLIAM H. - - Fowler, Michigan
Fowler High School
Michigan State College
Business Administration
Delta Sigma Phi; Homecoming Committee, 3; Art Club, 4.

SPALDING, LUCILE - - Detroit, Michigan
Ovid High School
Literary
Spanish Club, 2-3; Contributor's Club, 3-4; W. A. A., 2-3; Y. W. C. A., 1-2-3.

STANKRAUFF, HARLOW F. - Albion, Michigan
Albion High School
Journalism
Delta Tau Delta; Spanish Club, 2-3; Biology Club, 2-3; Forum Club, 2-3-4; Quill Club, 3, Pres. 4; Alhionian Staff, 3; Business Manager College Handbook, 4; Honor Roll, 3-4; Associate Business Manager Pleiad, 3; Editor Pleiad, 4; Editor Homecoming Program, 3, Business Manager, 4; All-College Banquet Committee, 2-3; Homecoming Committee, 3-4; Interfraternity Council, 4; Student Senate, 4; College News Service, 3-4.

STRAIT, WALTER W. - - Evart, Michigan
Evart High School
Science
Tau Kappa Epsilon; Glee Club, 3-4; Philharmonic, 1-2; Dramatics, 2-3; College Band, 1-2-3-4; Orchestra, 4; Track, 1-3; Physics Club, 2-3-4; Physics Lab. Assistant, 4.

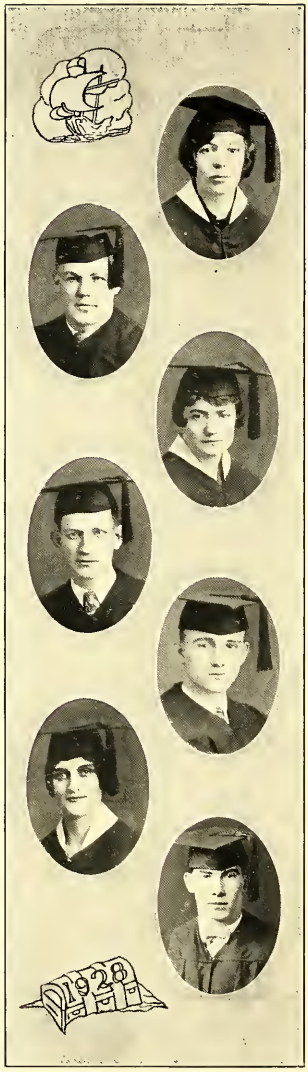

STURTEVANT, MARJORY JANE - Albion, Michigan
Albion High School
Literary
Alpha Chi Omega; French Club, 2-3; Glee Club, 1; W. A. A., 2; Y. W. C. A., 1-2-3; Pan-hellenic Council, 3.

THINGSTAD, SYVER - - - Pontiac, Michigan
Pontiac Central High School
Music-English
Sigma Nu; Glee Club, 1-2-3-4; Football, 1-2-3, Captain, 4; Class president, 2; Athletic Board, 3-4; Co-op Board, 3-4, Vice President, 3.

THRALL, EVELYN GRACE - - Albion, Michigan
Knoxville High School
University of Tennessee, 1
Literary
Delta Delta Delta; Philharmonic, 2-3; Glee Club, 1-2-3-4; Contributor's Club, 3-4; Y. W. C. A. Cabinet, 3.

THWAITES, ARTHUR WILLIAM ROBERT
Albion, Michigan
Grand Rapids Central High School
Pre-Engineering
Sigma Nu; French Club, 2-3-4; Physics Club, 3-4; Philosophy Club, 4; Basketball, 1-2.

VAN AUKEN, HANLON H. -
Bergenfield, New Jersey
Bloomfield High School, Bloomfield, Kansas
Yankton College, Yankton, South Dakota
Columbia College
History and Political Science
Alpha Tau Omega.

WALLER, HELEN LORENE - - Pontiac, Michigan
Ward-Belmont School
Sociology
Kappa Delta; Forum Club; Histrionic Players.

WEST, WAYLAND H. - - Alma, Michigan
Alma High School
Chemistry
Chemistry Club, 4.

Wills, Bates - - Millington, Michigan
Millington High School
Pre-Law
Delta Sigma Phi; Glee Club, 1-2-3-4; Band 1-2; Philharmonic, 1-2; Forum Club, 2-3-4; Dramatics, 2; Histrionic Club 4; Track, Asst. Mgr., 3, Mgr. 4; Publications Council, Pres. 4; Chairman Class Party, 3; Chairman Senior Banquet; Chairman Interfraternity Banquet, 4; Chairman College Social Committee, 2-4; Homecoming Committee, 4; Student Senate, 4; Interfraternity Council, 3-4.

Williams, Victor Elwood - Albion, Michigan
Albion High School
Business Administration
Delta Tau Delta; Student Senate; Athletic Board of Control, 2-4, Vice Pres. 2; Pleiad Staff, Sports Editor, 4; Class President, 4; Football, 1-2-3, Freshmen Coach, 4, Captain, 4, All M. I. A. A. halfback, 1-3; "A" Club.

Wilson, Harold Charles - Albion, Michigan
Albion High School
Literary
Alpha Tau Omega; Debate, 1-2-3-4; Homecoming Luncheon Chairman, 4; President Men's Union, 4; General Chairman All-College Banquet, 4. Delta Sigma Rho.

Wylie, Ellis - - Shelby, Michigan
Shelby High School
Business Administration
Sigma Nu.

Yinger, Clement B. - Grand Rapids, Michigan
Greenville High School
Literary
Tau Kappa Epsilon; Class President, 1; Glee Club 1-2; Glee Club Reader, 3; Oxford Fellowship, 1-2, President, 3; Debate, 3; Philosophy Club, 4.

Yost, Dorothy J. - - Albion, Michigan
Albion High School
History
Alpha Xi Delta; Spanish Club, 2; Boosters Club, 2; Forum Club, 4.

Billings, Lawrence
Faulkner, Douglas
Galloway, James
Hahn, Byron
Foote, Roberta
Huston, Elizabeth
Lounsberry, Grace
Witters, Martha

Albion College
Ninety-third
Commencement

ORDER OF EVENTS

THURSDAY, MAY 31

7:00 P. M. Senior Prayer Meeting.
College Chapel.

FRIDAY, JUNE 1

9:30 A. M. M. I. A. A. Tournament.
1:30 P. M. M. I. A. A. Tournament.
7:00 P. M. Concert in Chapel.

SATURDAY, JUNE 2

9:30 A. M. M. I. A. A. Tournament.
1:45 P. M. M. I. A. A. Tournament.

SUNDAY, JUNE 3

10:30 A. M. Baccalaureate Sermon, *President John L. Seaton*
Methodist Episcopal Church.

MONDAY, JUNE 4—Class Day and Alumni Day

9:00 A. M. Class Day Exercises.
College Chapel.
10:30 A. M. Alumni Business Meeting.
Lecture Room, Robinson Hall.
12:00 M. Alumni Luncheon,
Parker Inn.
3:00 P. M. Meeting of Board of Trustees.
Office of the President.
4:00 P. M. Alumni-Varsity Base Ball Game.
Alumni Field.
7:30 P. M. Band Concert,
College Campus.
8:15 P. M. Commencement Concert, *Members of Senior Class,*
College Chapel.
9:15 P. M. Fraternity and Sorority Receptions.
9:15 P. M. Open House, Susanna Wesley Hall.

TUESDAY, JUNE 5—Commencement Day

10:00 A. M. Academic Procession forms on Campus.
10:30 A. M. Commencement Exercises.
Address by Bishop Francis J. McConnell,
Methodist Episcopal Church.
12:30 P. M. Commencement Dinner,
Stanley S. Kresge Gymnasium.

JUNIORS

Ernest Gray, Esther Young, Ruth Parsons, John Bromley

Junior Class Officers

Ernest Gray.....*President*

Esther Young.....*Vice-President*

Ruth Parsons.....*Secretary*

John Bromley.....*Treasurer*

Adler, Charles S.

Detroit, Michigan
Northern High School

Pre-Law

German Club 2-3; Track 1-2-3; Basketball 2-3.

Andrews, Gwendolyn

Albion, Michigan
Ovid High School
Kalamazoo Normal

Literary

Delta Gamma; Glee Club 2-3; Philharmonic 1; Spanish Club 3.

Baldwin, Charles

Albion, Michigan
Albion High School

Coaching

Delta Tau Delta; Football 1-2-3; Tennis 1; "A" Club.

Bartlett, Lynn

Union City, Michigan
Union City High School

Chemistry

Sigma Chi; "A" Club, Treas. 3; Chemistry Club, Treas. 2; Football, 1-2; Track 2.

Berriman, Nicholas Stanley

Calumet, Michigan
Calumet High School

Pre-Law

Adler, Sidney

Detroit, Michigan
Northern High School

Pre-Medic

Biology Club, Pres. 3; Chemical Club, Pres. 3; German Club 2-3; Basketball 3.

Bahm, Archie

Ferndale, Michigan
Ferndale High School

Philosophy

Eclectic and Atheniades; Y. M. C. A., Sec'y 3; Philosophy Club, 3; Contributor's Club 2-3.

Bartlett, Lee M.

Union City, Michigan
Union City High School

Chemistry

Sigma Chi; Track 1-2-3, Capt. 3; "A" Club; Chemistry Club 2-3.

Benedict, Helen Mary

Vermontville, Michigan
Vermontville High School

Literary

Clionian; Classical Club 3; Honor Roll 3.

Biggs, G. Harvey

Albion, Michigan
Albion High School

Business Administration

Sigma Nu; Football 3; Y. M. C. A., Treas. 2, Vice Pres. 3; Men's Union Board 3; Class Treas. 2; Business Mgr. Freshman Handbook 2; French Club 2-3.

Bowers, Raymond W.

Three Rivers, Michigan
Three Rivers High School

Pre-Engineering

Tau Kappa Epsilon; Math. Club 2, Sec. and Treas. 3; Physical Research Club, 3; Quill Club, 2; Art Club, 3; Albionian, Asst. Business Mgr. 2, Editorial Staff, 3; Track, Asst. Mgr. 3. Alpha Phi Gamma.

Bromley, John E.

Pontiac, Michigan
Pontiac High School

Business Administration

Sigma Nu; Basketball 1-2-3; Class Treas. 3; "A" Club, Pres. 3; Interfraternity Council 3; Co-op Board 2-3; Athletic Board 3; M. I. A. A. Board of Directors, Pres. 3.

Bullen, Katherine

Albion, Michigan
Albion High School

Literary

Delta Gamma.

Butler, Helen

Detroit, Michigan
Northern High School
Martha Washington Seminary

Home Economics

Delta Gamma.

Carlson, Edward

Cleveland, Ohio
East High School

Business Administration

Delta Tau Delta; Football 1-2-3; Basketball 1-2-3, Capt. Elect 3; Baseball 2.

Brockway, Bradford

Toledo, Ohio
Scott High School

Literary

Sigma Chi; Spanish Club 2-3; Glee Club 3.

Brown, Mary N.

Oak Park, Illinois
Oak Park High School
Martha Washington Seminary

Literary

Delta Gamma.

Burch, Ruth

Morenci, Michigan
Morenci High School

Public School Music

Clionian.

Capper, Mary Jane

Hudson, Michigan
Hudson High School

Language

Clionian; Spanish Club 3; Y. W. C. A.

Carlisle, Marion

Williamsburg, Michigan
Elk Rapids High School

Home Economics

Clionian; Chemistry Club 2; Home Economics Club 2-3.

Cole, Frank F.

Albion, Michigan
Albion High School

Journalism

Sigma Nu; Spanish Club 2-3-4; Pleiad Staff 3; Cross Country 3.

Cranmore, Howard J.

Jackson, Michigan
Jackson Central High School

Pre-Medic

Tau Kappa Epsilon; Biology Club 3; Assistant in Biology Department; Chemistry Club 3.

Dammon, Clarence E.

Pontiac, Michigan
Pontiac High School

Pre-Law

Delta Sigma Phi; Associate President Oxford Fellowship 3; Student Director and Secretary-Treasurer Michigan Oratorical League 2-3; Y. M. C. A. Cabinet 2-3; Oratory 1-2-3; Debating 1-2-3; Dramatics 3; Delta Sigma Rho.

Douglass, Ruth Millicent

Pittsford, Michigan
Hudson High School
Michigan State Normal College

Education

Clionian; Y. W. C. A. 1-3; Home Service Band 3; Home Economics Club 3; Orchestra 3.

Frevert, Miloreo R.

Alma, Michigan
Alma High School
Alma College
Ferris Institute

Social Science

Alpha Xi Delta.

Cowen, F. Stanley

Royal Oak, Michigan
Royal Oak High School

Pre-Engineering

Delta Tau Delta; Physical Research Club 2-3.

Culver, Dudleigh

Albion, Michigan
Albion High School

Economics and Sociology

Delta Sigma Phi.

Davey, Harriette E.

Jackson, Michigan
Jackson High School

Literary

Alpha Chi Omega; French Club; Spanish Club; Y. W. C. A.; W. A. A.

Emery, Thomas M.

Detroit, Michigan
Northern High School

Pre-Engineering

Alpha Tau Omega; Physical Research Club 2-3.

Fuller, Virginia I.

Muskegon, Michigan
Muskegon High School

Literary

Alpha Xi Delta; Panhellenic 1-2, Secretary 3, President 4; Y. W. C. A. Cabinet 2; Dormitory Board 2; Student Council 4; French Club 1-2-3.

GILBERT, GERTRUDE L.

Albion, Michigan
Albion High School

Home Economics

Delta Gamma.

GILBERT, LAWRENCE

Brimley, Michigan
Brimley High School
Sault Ste. Marie High School

Economics

Delta Sigma Phi; Philharmonic 1; Glee Club 3; All-College Banquet Committee 3.

GRAY, N. CLARE

Traverse City, Michigan
Traverse City High School
Central State Teachers College

History

Eclectic and Atheniades; Basketball 3; Y. W. C. A.

GRAY, ERNEST

Pontiac, Michigan
Pontiac High School

Coaching and History

Basketball 1-2-3; Football 1-2-3; Baseball 1-2-3; Co-op Board 3; Athletic Board of Control, 3.

GRAY, JOSEPHINE MILDRED

Ludington, Michigan
Ludington High School

Literary

Kappa Delta; Home Service Band, Pres. 3.

HEATH, LOIS E.

Hastings, Michigan
Hastings High School

English

Eclectic and Atheniades; French Club 2; Contributor's Club 2-3.

HELMKAMP, HERBERT

Saginaw, Michigan
Saginaw High School

Pre-Medic

Tau Kappa Epsilon; Albionian Staff 2; Assistant Business Manager Albionian 3.

HIEBER, HELEN

Albion, Michigan
Sturgis High School

Mathematics

Mathematics Club; Home Service Band.

HIGLEY, RICHARD Y.

Valparaiso, Indiana
Valparaiso High School

History

Delta Sigma Phi.

HILL, GEORGE E.

Cass City, Michigan
North Branch High School

Mathematics

Delta Sigma Phi; Glee Glee Club 1-2-3; Philharmonic 1; Classical Club 1-2-3, Pres. 3; Mathematics Club 3, Sec.-Treas. 3; Forum Club 2-3; Honor Roll 1-2-3.

Hill, Horace L.

Port Huron, Michigan
Port Huron High School
Port Huron Junior College

Pre-Dentist

Sigma Chi; Physical Research Club 3.

Houck, Eugene

Albion, Michigan
Albion High School

Mathematics

Sigma Chi; Football 3; Mathematics Club 2-3; Band 1-2.

Huckle, Beatrice J.

Ypsilanti, Michigan
Ypsilanti Central High School

Literary

Alpha Xi Delta; Spanish Club; Publications Council.

King, Stuart

Detroit, Michigan
Coldwater High School

Pre-Engineering

Sigma Chi; Physical Research Club 3.

Koether, Bernard A.

Detroit, Michigan
Eastern High School

Business Administration

Delta Tau Delta; Dramatics 2; Interfraternity Council 3; All-College Banquet Committee 2.

Hoag, Leonard C.

Albion, Michigan
Eaton Rapids High School

History and Sociology

Sigma Nu; Orchestra 1-2; Debating 1-2-3; French Club 1-2; Forum Club, Pres. 3.

Householder, Eleanor R.

Kalamazoo, Michigan
Benton Harbor High School
Olivet College

Literary

Delta Gamma; French Club 3; Histrionic Club 3; Basketball 3.

Kennedy, Mary Lou

Battle Creek, Michigan
Battle Creek High School
Western State Teachers College

Literary

Alpha Chi Omega; Dramatics 3; Y. W. C. A. 1-3.

Knack, Carleton W.

Albion, Michigan
Albion High School

Pre-Law

Lawton, Sherman Paxton

Muskegon Heights, Michigan
Muskegon Heights High School

Pre-Law

Alpha Tau Omega; Oratory 1-2; Debate 1-2-3; Classical Club 1-2; Histrionic Club 3; Hyde Park 3.

LEE, LESLIE G.

Pontiac, Michigan
Pontiac High School

Music

Sigma Nu; Manager Men's Glee Club 2-3.

LENG, LUCY C.

Nanking, China
Methodist Girls High School, Nanking, China

Music

Clionian; Glee Club 3.

LYON, NORMAN L.

Leonidas, Michigan
Mendon High School

Pre-Law

Tau Kappa Epsilon; Homecoming Committee 1-3; Debate 1; All College Banquet Committee 3; Art Club 3.

MANNING, LEON W.

New Buffalo, Michigan
Bronson High School

History

Sigma Chi; Glee Club 3; Classical Club 3; Oxford Fellowship 3; Yell Leader 3.

MASTIN, RUTH FERNE

Albion, Michigan
Cadillac High School

Public Speaking

Forum Club 2-3; Spanish Club 2; Vice President Class 2; Manager Yinger Quartette.

LEECH, DOROTHY

Detroit, Michigan
Northwestern High School

Literary

Delta Gamma.

LUDWIG, JOHN

Detroit, Michigan
Eastern High School

Journalism

Sigma Nu; German Club 1-2-3; Art Club 3; Quill Club 2-3; Baseball 2-3.

MANN, AMY ELIZABETH

Flushing, Michigan
Flushing High School

Sociology

Clionian; Spanish Club 2; Art Club 3.

MARTENSON, CARL

Detroit, Michigan
Western High School

Teology

Eclectic and Atheniades; Y. M. C. A. 1-2, Pres. 2; Publications Council 3; Men's Union Board 3; Student Senate 3; Quill Club 3; Classical Club 2-3; Oxford Fellowship 1-2-3.

MARVIN, JOHN E.

Albion, Michigan
Bad Axe High School

Literary

Tau Kappa Epsilon; Oxford Fellowship 1-2-3, Pres. 3; Y. M. C. A. 2-3, Vice Pres. 3.

MAYWOOD, AMES

Albion, Michigan
Albion High School
Michigan State College

English

Delta Sigma Phi; Football 1-3.

MCAULIFFE, NORINE

Albion, Michigan
St. Joseph's Academy, Adrian, Michigan

Literary

Alpha Xi Delta.

MCILVENNA, RUTH ALEENE

Saginaw, Michigan
St. Mary's High School

History

Kappa Delta; Classical Club 2; Mathematics Club 1-2-3; Forum Club 2-3, Sec'y 3; Debate 2-3; Dormitory Board, Treas. 3.

MERCER, MARGARET G.

Detroit, Michigan
Northern High School

Home Economics

Delta Gamma; Home Economics Club 2-3, Treas. 3; Dormitory Board 3.

MONROE, ANNA L.

Muskegon Heights, Michigan
Muskegon Heights High School

Public Speaking

Clionian.

MONTGOMERY, HAZEL B.

Detroit, Michigan

English

MUTCH, EARL W.

Alger, Michigan
Alger High School

Sociology

Eclectic and Atheniades; Forum Club 3.

NELLER, DOROTHY

Lansing, Michigan
Lansing High School

Music

Delta Gamma; Glee Club 1-2-3, Manager 2-3; W. A. A. 1-2-3.

NEUMANN, NANNIE A.

New Castle, Pennsylvania
New Castle High School
State Teachers College, Slippery Rock, Pa.

Pre-Medic

NICHOLS, VERA MARIE

Benton Harbor, Michigan
Benton Harbor High School
Olivet College

Literary

Delta Gamma; French Club 3; Basketball 2.

PALERMO, MICHAEL

South Euclid, Ohio
South Euclid High School

English

Sigma Nu; Football 1-2-3; Basketball 1; "A" Club.

PATTERSON, GLENN H.

Kendallville, Indiana
Kendallville High School
University of Michigan

Pre-Medic

Delta Sigma Phi; Fall Chemical Club 3; Physics Club 3; Band 2; Albionian Staff 3.

PELTON, RALPH H.

St. Clair, Michigan
St. Clair High School

Business Administration

Delta Tau Delta; Asst. Mgr. Co-operative Association 3.

RICHARD, JOSEPHINE K.

Grand Ledge, Michigan
Grand Ledge High School

Philosophy

Alpha Chi Omega; Class Vice Pres. 2; Y. W. C. A. Cabinet 1-2-3; Classical Club 1-2; Mathematics Club 2; Basketball 1-2-3; Philosophy Club, Sec'y-Treas. 3; Honor Roll 1-2-3.

ROGERS, JAMES A.

Homer, Michigan
Demmon High School, Boston, Mass.

Literary

Philharmonic 1-2.

PARSONS, RUTH

Muskegon Heights, Michigan
Muskegon Heights High School

English

Clionian; Y. W. C. A. Cabinet 2-3; Class Basketball 1, Captain 2; Contributor's Club 3; Associate Editor Albionian 2; Debating 1-2-3; Student Senate, Sec. 3; Delta Sigma Rho.

PEARCE, RUTH ELIZABETH

Flint, Michigan
Flint High School
Flint Junior College

Literary

Kappa Delta; Home Economics Club 3; Glee Club 3; Y. W. C. A. 3.

RAIDLE, THELMA JANE

Charlotte, Michigan
Charlotte High School

Mathematics

Kappa Delta; Mathematics Club 2-3, Sec'y-Treas. 2, Vice Pres. 3; Y. W. C. A. 1-2, Vice Pres. 3; Class Sec. 2.

RISINGER, FRANCES MIRIAM

Detroit, Michigan
East Lansing High School

Home Economics

Kappa Delta; Home Economics Club 2-3, Sec: 3; Panhellenic 3.

RUSSELL, JAMES B., JR.

Detroit, Michigan
Central High School
Detroit City College

Literary

Tau Kappa Epsilon.

SAUER, ROBERT

Pontiac, Michigan
Howe Military Academy
Pontiac High School

Pre-Law

Sigma Chi; Chemistry Club 1-2-3; Football 1; Asst. Football Mgr. 3; Homecoming Committee 3.

SCHILZ, GORDON B.

Grand Ledge, Michigan
Grand Ledge High School

Pre-Law

Tennis 1-2-3; "A" Club 2-3; Sec'y-Treas. Forum Club 3.

SCHOTT, ESTHER E.

Saginaw, Michigan

History

Delta Gamma; Forum Club 2, Vice Pres. 2; Spanish Club, Vice Pres. 3.

SCOTT, ERMA L.

McBain, Michigan
McBain High School

Public School Music

Philharmonic 1-2; Glee Club 1-2.

SHOULTS, JANE ISABELLE

Pontiac, Michigan
Pontiac High School

Sociology

Kappa Delta; Glee Club 1-2; Home Economics Club 2; French Club 3; Forum Club 3.

SPRING, FRANCES HELEN

Pontiac, Michigan
Pontiac High School
Bay View Summer School

English

Kappa Delta; Y. W. C. A.

SLEIGHT, MARGARET RAE

Albion, Michigan
Albion High School

French and Public Speaking

Alpha Chi Omega; Class Sec'y 1; Glee Club 1; W. A. A. 1; Panhellenic 2-3; French Club 1-2, Vice Pres. 3; Debating 1-2-3; Honor Roll 1-2-3; Delta Sigma Rho.

STEVERMAN, THOMAS C.

Royal Oak, Michigan
Royal Oak High School

Business Administration

Delta Tau Delta; Forum Club 2-3.

TEETER, HOWARD M.

Union City, Michigan
Union City High School

Pre-Law

Sigma Chi; Track 1-2-3; Glee Club 2-3; Band 1-2; Interfraternity Council 3.

TRAUT, LORRAINE

Battle Creek, Michigan
Battle Creek High School

Literary

Alpha Chi Omega; Basketball 1; Y. W. C. A. Cabinet 2; Spanish Club 1; Mathematics Club 2-3; Dormitory Board 3.

TUREK, LADD J.

St. Joseph, Michigan
St. Joseph High School
Olivet College

Pre-Engineering

Sigma Chi; Physics Club 2-3; Orchestra 2-3; Glee Club 3.

VAN BUSKIRK, EDMUND

Fort Wayne, Indiana
Fort Wayne High School
Wittenberg College

Pre-Medic

Alpha Tau Omega.

WALKLEY, BERNICE N.

Muskegon Heights, Michigan
Muskegon Heights High School

English

Clionian; Basketball 1-2-3; W. A. A. 1-2, Pres. 3; Y. W. C. A. Cabinet 2, Sec. 3.

WEAVER, MARION E.

Albion, Michigan
Albion High School

Sociology and History

Forum Club 2-3.

WHITE, KATHLEEN M.

Jackson, Michigan
Jackson High School

Literary and Music

Alpha Chi Omega; Glee Club 1-2-3; Philharmonic 1-2; Home Economics Club 3.

TYLER, ROBERT L.

Muskegon Heights, Michigan
Muskegon Heights High School

Journalism

Delta Sigma Phi; Class President 1-2; Basketball 1-2-3; Track 1-2-3; Football 1; Student Senate 3; Athletic Board 3; Histrionic Club 3; Homecoming Committee 2, Asst. Chairman 3; Associate Editor Pleiad 2; Associate Editor Albionian 3; Debate 1; "A" Club; Quill Club 2-3; Alpha Phi Gamma.

VAN CAMP, EDITH

Battle Creek, Michigan
Battle Creek High School

History

Alpha Chi Omega; Classical Club; Y. W. C. A. 1-2-3; W. A. A. 1-2-3.

WALLS, MERRILL

Davisburg, Michigan
Holly High School

Pre-Law

Sigma Nu; Debate 1-2; Horn Oratorical Contest 2; College Orator 3; Histrionic Club 3.

WEBSTER, HELEN BAPTIE

Detroit, Michigan
Southeastern High School

English

Kappa Delta; Contributor's Club 3; Co-op Board 2-3; Dormitory Board 3; W. A. A. 1-2; Y. W. C. A. 1-2; Glee Club 2; Basketball 1-2.

WILKES, SHERWOOD J.

Chicago, Illinois
Morgan Park High School
University of Illinois

Journalism

Delta Tau Delta; Track 2-3.

Wing, Eunella

Detroit, Michigan
Western High School

English

Kappa Delta; Dormitory Board 3.

Yinger, Dempster

Grand Rapids, Michigan
Greenville High School

Literary

Tau Kappa Epsilon; Class Pres. 1; Debate 1-2; Glee Club 1; Classical Club 2-3; Philosophy Club 3; Oxford Fellowship 2-3; Track 2-3; "A" Club 3; Y. M. C. A. Cabinet 3.

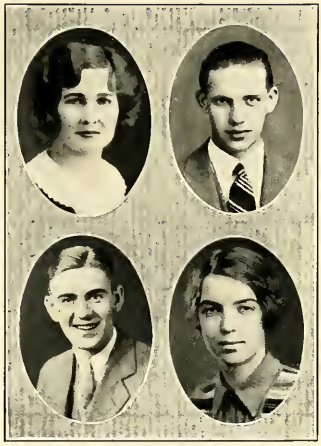

Wylie, Lawrence

Montgomery, Michigan
Montgomery High School

Mathematics

Tau Kappa Epsilon; Mathematics Club 2-3.

Young, Esther Louise

Albion, Michigan
Albion High School

Music

Delta Gamma; Pres. Y. W. C. A. 3; Glee Club 3; Student Senate 3; Basketball 1-2; Panhellenic 3.

Class of 1929

Aldrich, Glen
Aso, Hiroichi
Biles, Helen
Camburn, Paul
Carpenter, Ruby
Clancy, Louise
Collins, Erwin
Deal, Robert
DeVinney, Leland
Dodds, Eula
Dodge, Virginia
Fillmore, Frances
Flemming, Joseph
Ford, Paula
Forman, Miriam
Harris, William
Harris, Theodore
Irwin, Marian
Jannasch, Lawrence
Johns, Roy
Kellogg, Priscilla
Koether, George
Landon, Julia
Lindsay, Grace
Maywood, Eleanore
Miles, Richard
Mills, Percy
Munro, Ellen
Nash, Margaret
Pak, Hisung
Peters, George
Price, Elizabeth
Robinson, Boyd
Sauer, Frederick
Seelye, Ralph
Shadley, Naomi
Simmons, Agnes
Stakes, Ruth
Stutz, Carol
Tuttle, Theo
Whitehouse, Norman

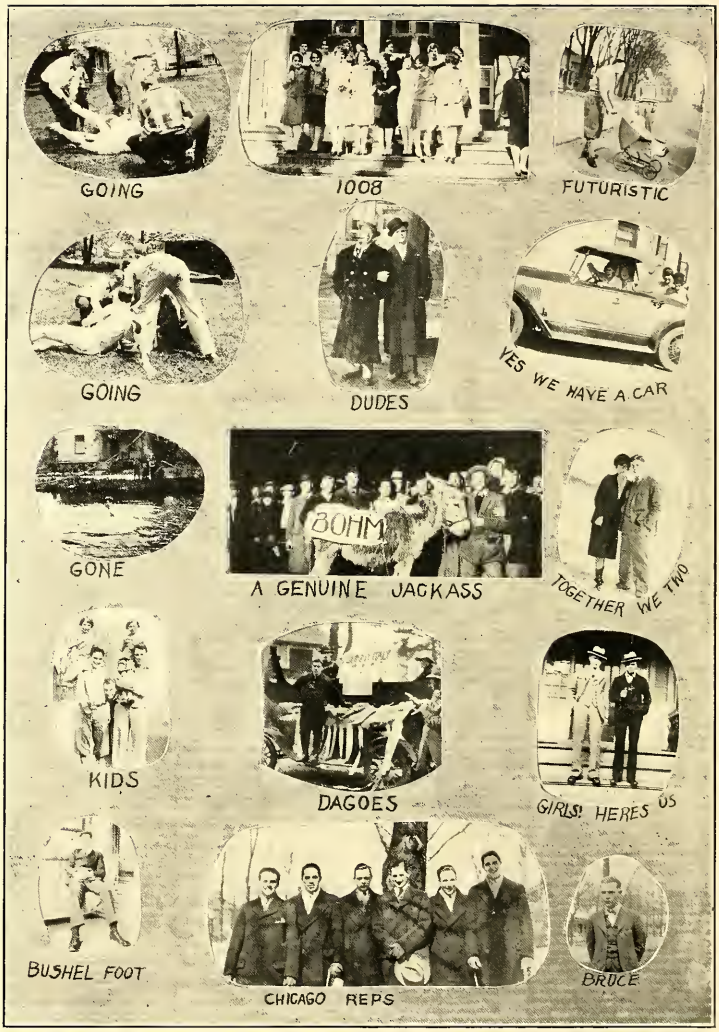
GOING
1008
FUTURISTIC
GOING
DUDES
YES WE HAVE A CAR
GONE
BOHM
A GENUINE JACKASS
TOGETHER WE TWO
KIDS
DAGOES
GIRLS! HERES US
BUSHEL FOOT
CHICAGO REPS
BRUCE

sophomores

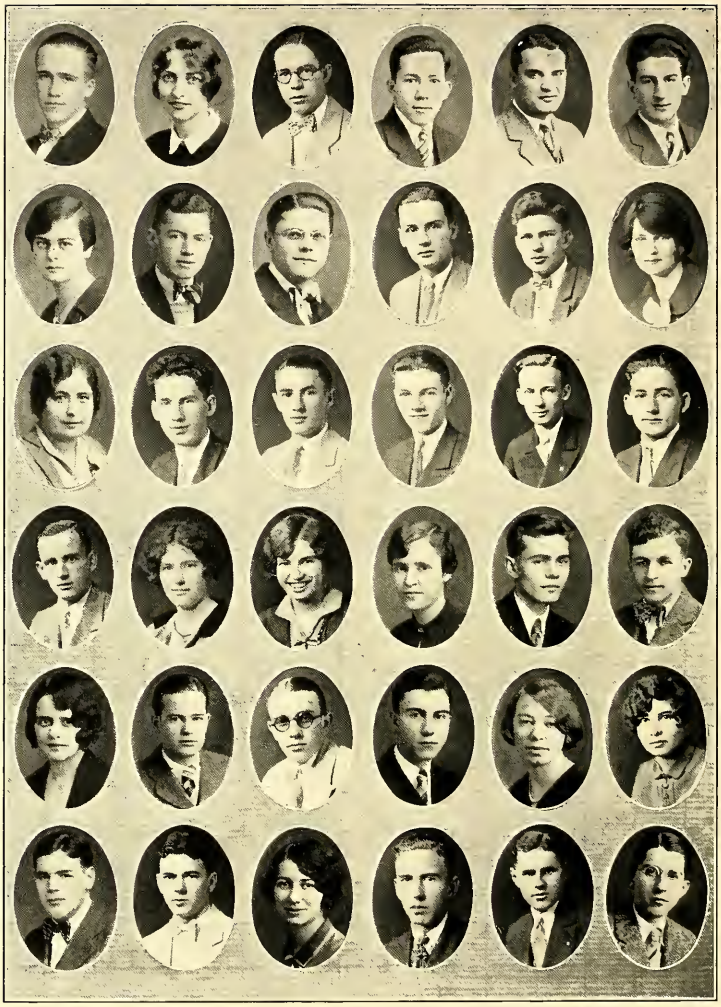

Adams Abramsen D. Anderson E. Anderson E. Bartlett Bauer
D. Baxter Black Brannack Wm. Brown Butenuth Cameron
A. Campbell N. Campbell Chapman Chatelle Clapp Cohoon
A. Collins Condon E. Cook J. Cook S. Cooper Coulter
Cross P. Curtis Dalrymple Dalzell Day De Journo
F. Densmore Dickens M. Dodge E. Elliott J. Elliott Ellis

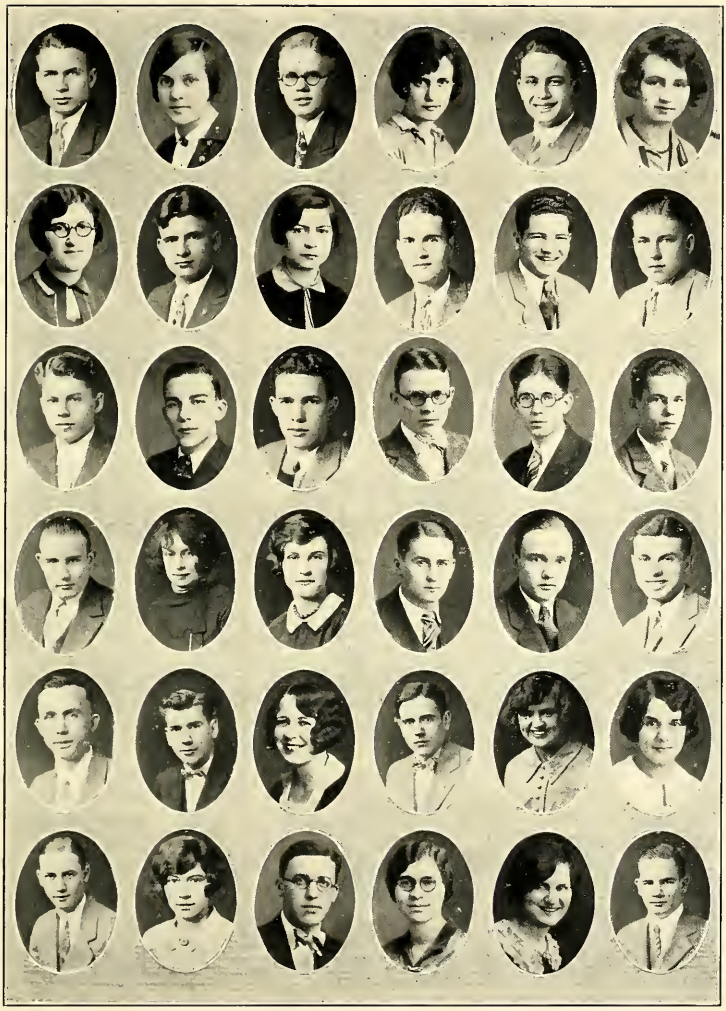

Erskine Ewbank Flanders Fleming Fowler Garlanger
Geddes Goetz Grabowski Guile Gubbins Gullander
Hamilton D. Harger Harper Hayden Hembdt Henderson
Herriff Hoaglin Hogle Holt Hood Hoshal
House Howe F. Howes H. Howes E. Johnston M. Johnston
Kalb E. Kennedy Kingsley B. King Lahser Langworthy

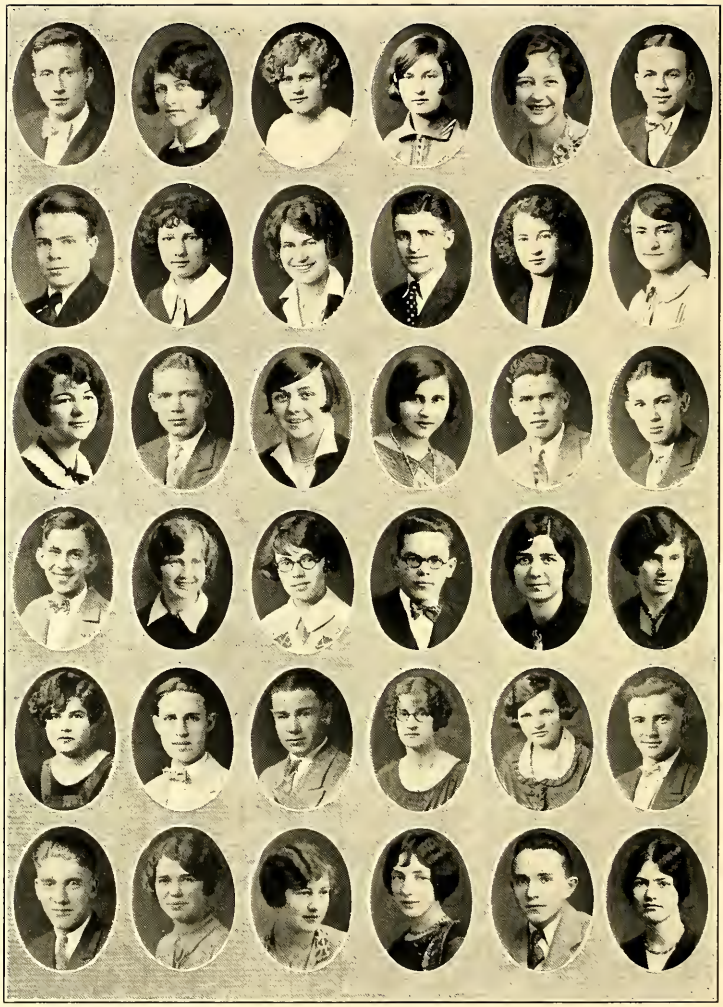

Leeds Lenhart W. Lewis Lockwood Ludke G. Lyday
Markel McCall McConnell McDowell Miriam Minkler
R. Moore Muche Neffenegger O'Keefe Osborne Ott
Pahl Paulley M. Penzotti S. Penzotti Pernokis Perry
Phillips Pitkin Pronger Purdy E. Reed Reed
L. Richards M. Richards Ritter C. Rogers Roush Rowe

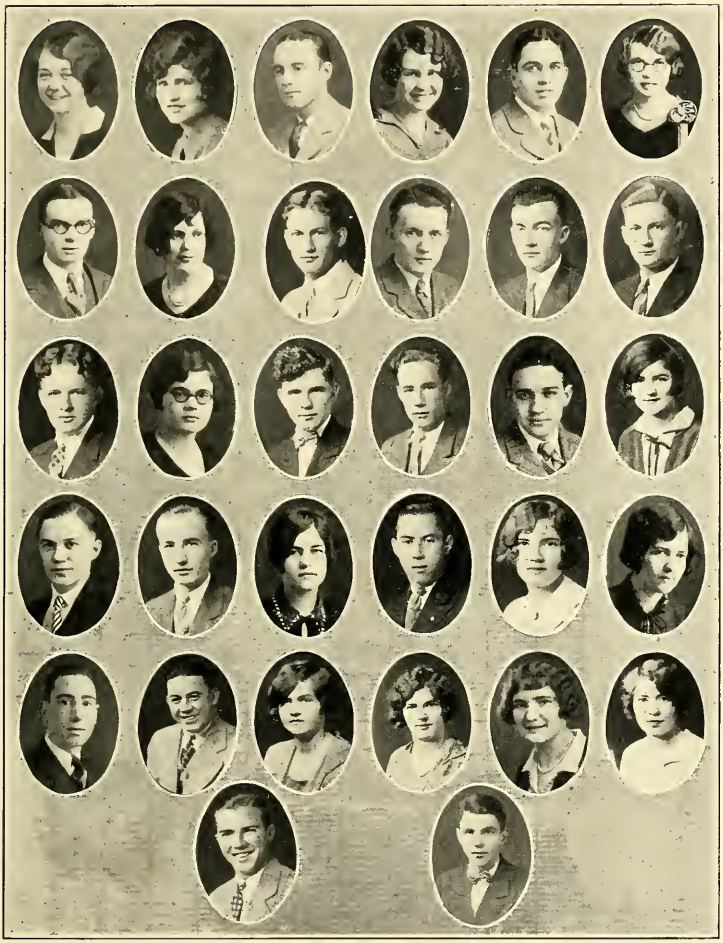

Rupright Seaton Schaefer Schliskey Schuler Seymour
Seymour Sheldon Shipp Shugg Sleemen L. Smith
Starr Steidle Stephens Stillson Troutman Ulbright
Waldenmyer Walworth Walworth Way Weidenhammer Wilson
G. Wilson Wiseman Wooton Wright Yinger Young
Zemmer Hadley

Class of 1930

Andrews, Marjorie
Arney, Harold
Baker, Wesley
Bergman, Theodore
Birdsall, Wendell
Bradley, Howard
Burnett, Hollestelle
Burroughs, Ina
Button, Melbourne
Campbell, Norman
Cansfield, Mary
Conklin, Beulah
Cooper, Alice
Cosgrove, Emmett
Dannylizyn, Steven
Davis, Helen
Douglas, Mary
Elliott, Elbert
Field, Howard
Fulton, Barbara
Geiger, Robert
Gilbert, Electa
Gillispie, Robert
Goldberg, Harry
Grames, Lucille
Greenfield, Elizabeth
Gullander, Ward
Halliday, Grace
Hartung, Clarence
Hayden, Virginia
Jefferson, Robert
Karay, George
Klotz, John
Krueger, Helen
Lane, Naomi
Lavene, Maurice
Leighton, Stephen
McClintic, Elva
Martenson, Carl
Miller, Earl
Mitchell, Harlan
Moll, Ralph
Morris, Allan
Nagle, Elaine
Newell, LeRoy
Noble, Mildred
Norman, Arthur
Oderkirk, Stella
Oldt, Wesley
Pryor, Welton
Purdy, James
Reedy, Daniel
Rood, Katharine
Ruthsatz, Frank
Sawyer, Ursula
Saxman, Walter
Scharer, Wilbur
Schwenger, Adolph
Stingel, Ralph
Taylor, Robert
Thaxton, William
Vander Meer, Gerald
Wilcox, Paul
Worcester, Margaret
Wright, Dorothy

FRESHMEN
HIDDEN TREASURES

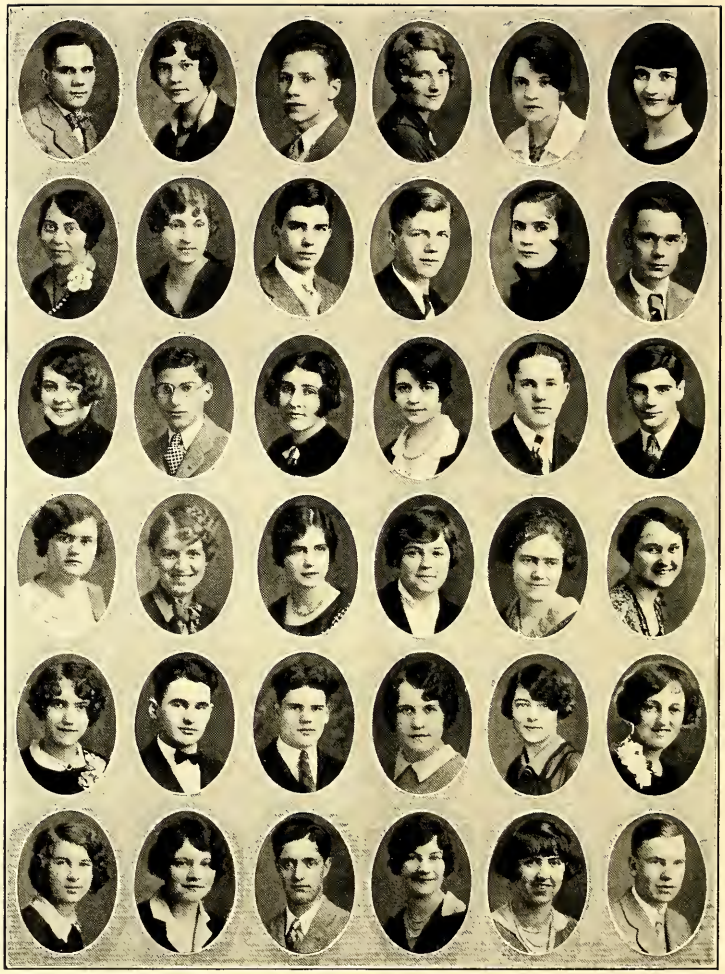

Amann	Anderson	Andrews	Arber	Arford	Aseltyne
Ash	G. Bailey	V. Bailey	Barber	Barnes	Barry
F. Baxter	Beemen	Benardin	Bennetts	Bigelow	Biscomb
Black	Blaine	Boyd	Bray	Brigham	Brocklebank
Bull	Burbank	Burns	Bush	Caldwell	I. Campbell
Cardwell	Carroll	Caswell	Caswell	Chamberlain	J. Childs

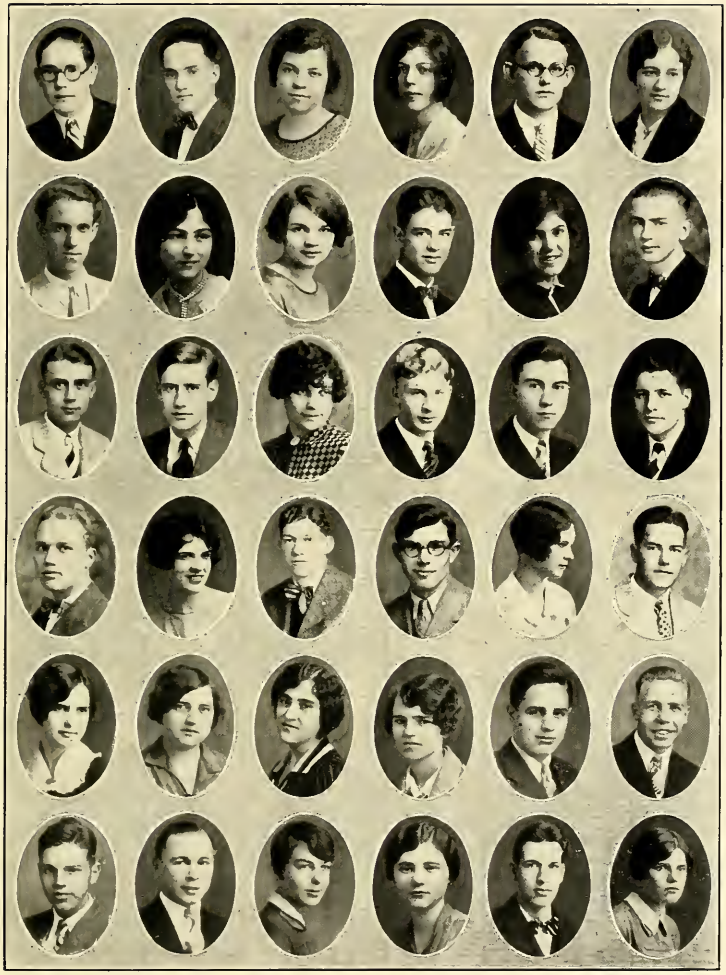

Church	Clancy	E. Clark	L. Clark	Cliffton	Cowen
Cramer	Critchett	Crowell	Cullum	Culver	W. Culver
Currin	H. Curtis	Dabbert	Dale	Dalzell	F. Dean
J. Dean	Demming	J. Densmore	Dewey	Dewey	Devine
Dibble	Durkee	Eastwood	Eaton	Eller	Ellinger
R. Elliott	Ellwood	Eyster	Ferguson	Harold Field	Finch

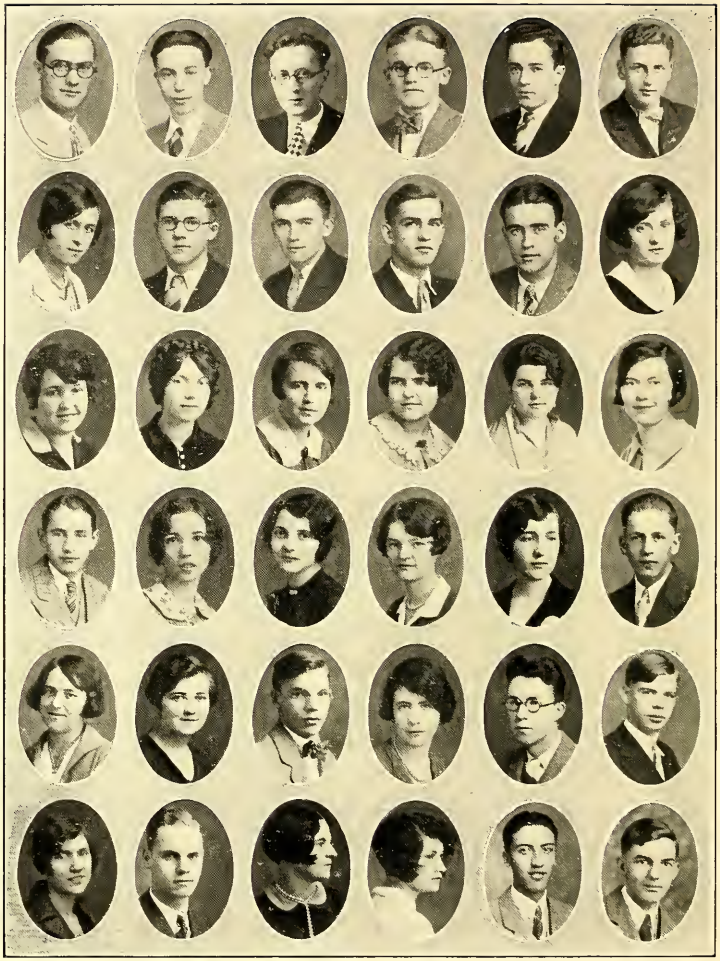

Fink	Foley	Foster	Foy	Francis	Fritz
Galbraith	G. German	Good	Gillispie	B. Gray	G. Gray
E. Green	F. Green	Hahn	N. Halliday	L. Halliday	Hansen
C. Harger	Harmon	Harrison	Harvey	Hawley	Hilbert
Hilker	Halfman	Holcomb	Holden	S. Holmes	Hoolihan
Horton	Hudson	L. Huston	Ireland	Jackson	Jaggers

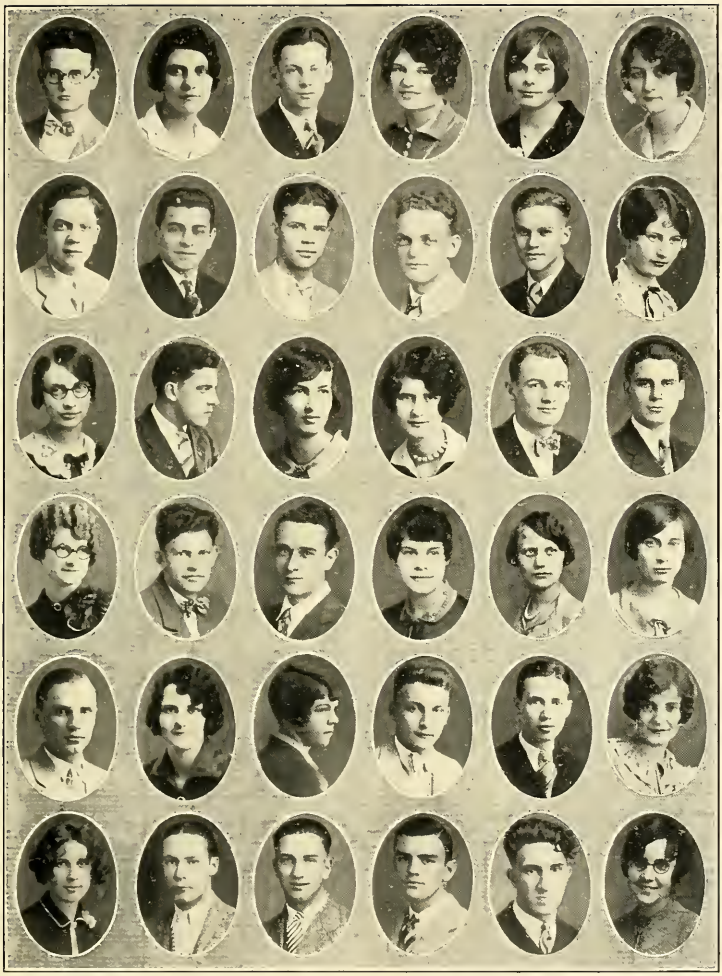

Jenkin	E. Johnson	H. Johnson	Keller	Kidder	I. King
Kingsbury	Kiss	Klaiber	Lappeus	Latta	F. Letts
G. Lewis	Lightbody	F. Lindsay	H. Link	J. Lyday	Main
Malmborg	Marsh	Martin	Mason	Matthews	Maurer
Merrick	Messner	Mihlethaler	Mingst	L. Mitchell	M. Monroe
Montgomery	Moran	Morehouse	Moyer	Murrey	McAllister

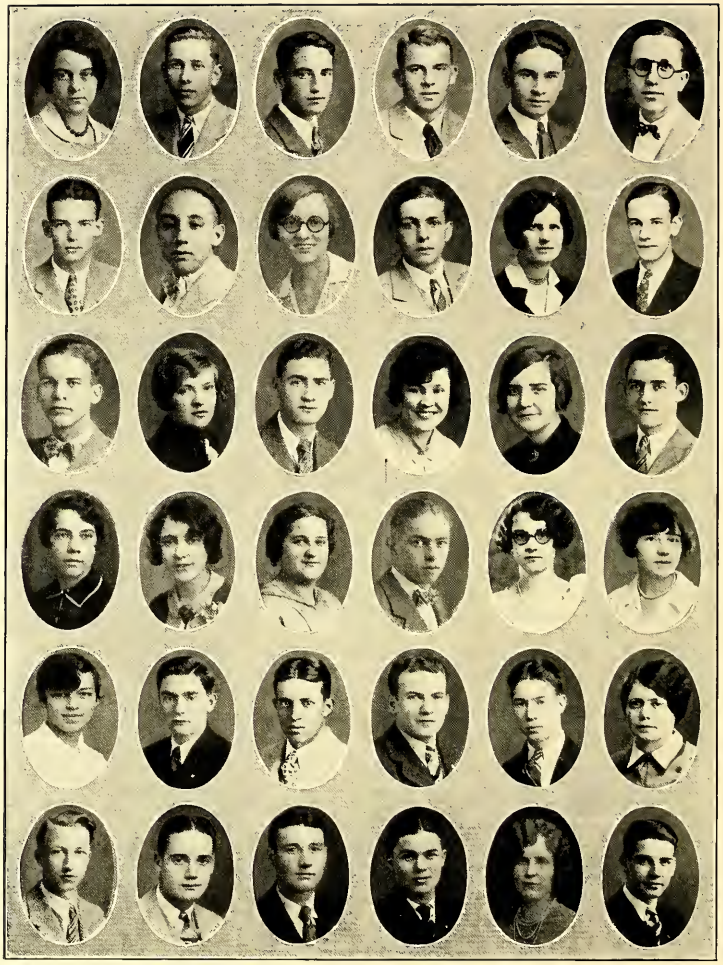

McCabe McCarty McConnell McCort McCracken McCulloch
McDowell McGregor M. McClean W. McClean MacVicar Nash
Neuman Niles Nixon Nixon Norton Nutt
O'Conner Pardee Parks Parsells Peckham L. Penzotti
R. Penzotti Patee Phelps Pinegar Porter Praether
Rahn Rains Redding Renkiewicz Rice Richard

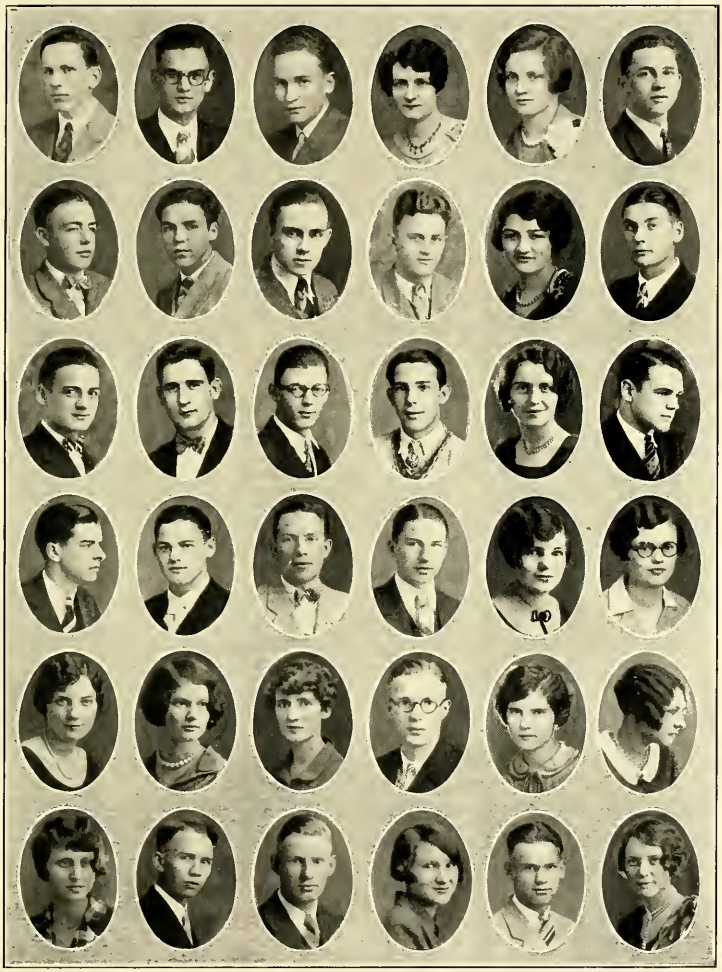

Riddick W. Robinson Rochelle Rockwood L. Rogers R. Rogers
Royer Runner J. Russell Sackett Scherer Scoville
Scribner E. Seymour Shanahan Sheridan Sinclair Sleight
E. Smith J. B. Smith J. C. Smith M. Smith Sprague Stiefel
Stewart Sylvester Tefft Thompson J. Thompson M. Thompson
Tillstrom Tobin Todd Tracy Trippeer Vail

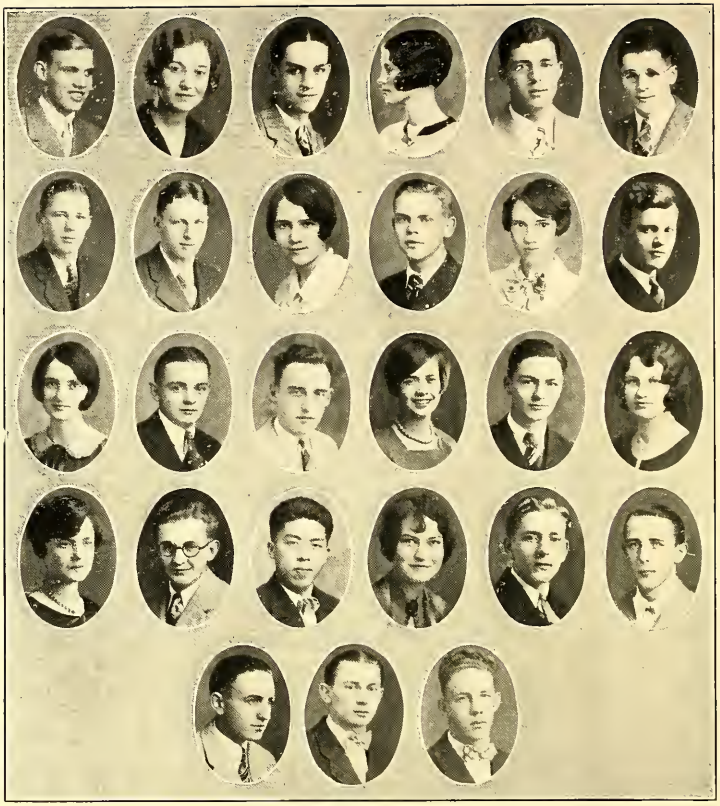

VanCamp	Vincent	Voorheis	Wall	Washburne	K. Watson
O. Watson	Waugh	Way	Welch	C. White	Whitley
Whiton	Wiedlea	M. Williams	D. Wilson	L. Wilson	Winfield
Wood	Yates	Yen	Yoeman	H. Yinger	York
		Young	Zelakowski	Zerbel	

Class of 1931

Mary Adair, Winifred Babcock, William Barnes, Wilma Behling, John Benny, Versile Bently, Jannette Bradfield, Willis Brown, Robert Buchanan, Loyal Campbell, Mark Chaplin, Frederick Cohen, Cora Cornell, James Corwin, Genevieve Cranson, Royal Cressy, Ralph Cure, David Dannybusky, Bruce Davis, Marion Davis, Barnard Deyoe, Sterling Dockson, Ruth Donaldson, Thomas Dorrance, James Early, Helen Esslinger, Kathern Foster, James Fox, Harriett Fox, Grace Gale, Robert German, Donald Gilman, Dorothy Graham, Douglas Hammial, Harriet Hicks, Lillian Hunt, Floyd Johnson, Francis Jones, Helen Juckett, Nancy Jane Kennedy, Charlot Kinch, Harriet Kingsley, John Koblin, Dean Kulp, James LaMeasure, Theodore Lapp, Harry Lawther, Wanda Lear, Fritzi Lipp, Kenneth Lockhart, Hilda McLean, Raymond McLean, Roy McLean, Girard Miller, Harry Morse, Harvey Nieman, Clara Oderkirk, Harold Otis, Rollo Palmer, Llewellyn Parris, Ralph Peckham, Richard Peckham, Peter Pesonen, George Protsman, Morris Rubenstein, Jessie Ruckel, Stuart Russell, Dorothy Schneider, Hal Smith, Mildred Smith, Geraldine Snelling, Virgil Tatro, John Thurston, John Vallance, Marian Whitney, John Wholihan, Abbie Wilcox, Dorothy Williams, Albert Wilson.

Sports

Richard "Bud" Daugherty

Athletic Director

Coming to Albion College from Dakota Wesleyan University, Mitchell, South Dakota, where he held a similar position, Richard R. Daugherty completed his first year as Director of Athletics, at the close of the baseball and track season this spring.

"Bud" brought Albion into the runner-up position in the 1927 M. I. A. A. football percentage with one of the best football teams Albion has produced in years.

A former four sport athlete at St. Thomas College of St. Paul, Minnesota, Daugherty proved his versatility by handling football, basketball and track in a capable and successful fashion. He is fortunate in having as assistant, H. Fred Parker, former University of Michigan athlete, who aids him in football and track and who handles the coaching of the baseball team. Parker also acts as Director of Intramural Sports.

During the summer months Daugherty is administrative head of the coaching school at Bemiji, Minnesota, which has among its instructors such men as Knute Rockne and Glenn Thistlethwaite.

1927 *Football Squad*

Wiseman, Klotz, Pronger, Flemming, Carlson,
Daugherty (Coach), Parker (Asst. Coach), Courtright (Mgr.)
Houck, Peters, Lynn Bartlett, Maywood, Penzotti, Biggs, Herriff, Goldberg
Palermo, Vallance, Gray, Taylor, Boldt, Thingstad, Peck, Schuler, Robinson, F. Densmore

Ben Boldt Syver Thingstad
Dual Captains

Football, 1927

Back into the thick of the pennant scramble after an uneventful 1926 season, the 1927 Albion football squad demonstrated its strength by landing second place in the M. I. A. A. standings. The Methodists were forced to see Alma, ancient and worthy rival, capture the flag, a 15 yard penalty and a 25-yard pass giving the up-state Presbyterians a 7-0 victory in the deciding game of the campaign.

For the first time under the direction of R. R. Daugherty, Albion's new athletic director from South Dakota Wesleyan, the Albion eleven made a very satisfactory record. Victories were scored in four of the five M. I. A. A. tilts while in the non-conference games, the Purple-Gold tasted defeat at the hand of the strong Michigan State College and Western State Teachers College teams and won from North-Central College, Napierville, Ill.

Albion outscored its rivals 109 points to 59. Four of the five wins were shut-out affairs, while in return the Daughertymen were blanked but twice, by Alma and W. S. T. C.

At the end of the season three Albion men found themselves on the official all-M. I. A. A. first team. Boldt, guard; Palemro, end, and Penzotti, full back. Gray, end; Thingstad, tackle, and Schuler, half back, were placed on the second string selection, while honorable mention was accorded Bartlett, center, and Robinson, quarter back.

Led by the co-captains, Ben Boldt, and Syver Thingstad, Albion proved a tough barrier for all of its opponents. Lack of reserve material handicapped the team considerably and prevented the compiling of a much better record. Coach Daugherty succeeded in developing a stone-wall line and a fast pony backfield. Injuries were suffered by several of the men at critical stages of the season and seriously impaired the work against Alma, M. S. C., and Western State.

Hope fell before the Daughertymen in the opener 31-0, with Alumni Field the scene. The Methodists started slowly, but in the last half completely baffled the Dutchmen, scoring 13 points in the third quarter and 12 in the fourth. Schuler and Goldberg, half backs, were the big ground gainers for Albion.

With the aid of Schuler, flashy halfback, playing his first season under the Purple and Gold colors, who ran through the entire opposing team, Albion completely smothered its most ancient rival, Olivet, 32-0 at the Crimson field. The

Methodists started early, tallying three touchdowns in the first half and coming back in the second for two more.

Alma was a second visitor to the local gridiron and succeeded in its quest, dropping Albion 7-0. Strong defensive play by both sides prevented any scores in the first two quarters. Early in the third period, however, Alma, with the ball on the 43-yard line, gained 15 yards on a penalty after which Hawthorne passed 25 yards to Lamb who carried it three more yards for a touchdown. Alma outplayed Albion and it was clearly a case of the better team winning.

A 35-yard pass hurled by Schuler to Robison in the last two minutes of play enabled Albion to tally a 6-0 victory over Kalamazoo as the feature of the Baptists' homecoming program. The Daughertymen outsmarted Kazoo throughout, but were repulsed on several occasions when within striking distance of the goal. Fate and luck seemed unkind to the Purple-Gold until the very last stage of the contest.

Before a throng of 5,000 homecomers, Albion made certain of second place in the standings by tripping up Hillsdale, 6-0. Although they outplayed Hillsdale, the Daughertymen were forced to put up a desperate scrap for their lone touchdown. Mid-way in the third period a poor punt gave Albion the ball on the 29 yard line. Straight football took the ball over the goal, Schuler making the final sprint of six yards.

After leading Michigan State College 6-0 at the end of the half and holding the big Green team to a 6-6 tie until the beginning of the fourth quarter, an almost helpless, but plucky Purple and Gold eleven yielded two touchdowns in the final period and lost an Armistice Day battle, 20-6. In view of the strength of the Staters, the defeat was anything but a disgrace. Albion suffered heavily through injuries, Boldt, Thingstad, Schuler, Robinson, Peck and Gray, being forced to retire from the game. Albion's fighting aggregation opened the contest with a rush and had the ball across the goal in less than three minutes' playing time. A fumbled punt, two first downs and Penzotti's line smash netted the touchdown.

The only out-of-state contest of the year resulted in an easy Albion victory, North Central College of Napierville, Ill., being the victim, 28-13. The encounter failed to show any real flashes of football and was listlessly played after the first

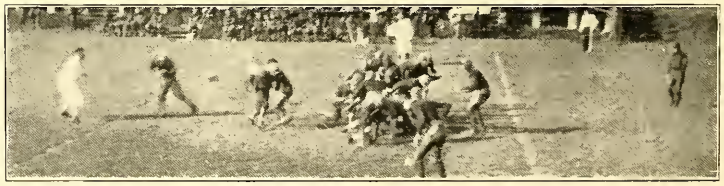

period. In the first and final periods, the Methodists completed many passes and made big gains through the line. The punting of Penzotti was the bright light of the game.

Badly crippled but game to the last minute, Albion went down fighting in the final tilt of the season, Western State Teacher College gobbling the Thanksgiving Day attraction, 19-0. Because of injuries, Coach Daugherty was so hard pressed for material that he outfitted the student manager, Russell Courtright, and injected the 123 pounder at a half back post. Western had the edge on the running attack while the Methodist squad kept the visitors busy with aerial heaves to all parts of the gridiron. Four Albion backfield regulars were on the hospital list and unable to appear against Earl Martineau's beef trust.

Seventeen varsity "A's" and five reserve letters were distributed at the end of the season. The monogram winners were Boldt, Thingstadt, Peck, Carlson, E. Gray, Lynn Bartlett, Baldwin, Goldberg, Palermo, Penzotti, Robinson, F. Densmore, Houck, Schuler, Wiseman, Vallance and Courtright. The reserves were Peters, Herriff, A. Maywood, Biggs and Campbell.

Three of the men were playing their fourth season, Thingstad, Boldt and Peck. Palermo, fighting end, and Lynn Bartlett, stellar center, were chosen to captain the 1928 eleven.

Albion 1927 Football Record.

Albion	31	Hope	0
Albion	32	Olivet	0
Albion	0	Alma	7
Albion	6	Kalamazoo	0
Albion	6	Hillsdale	0
Albion	6	M. S. C.	20
Albion	28	North Central	13
Albion	0	W. S. T. C.	19
Totals	109	Opponents	59

M. I. A. A. Standings

Alma	5	0	1.000
Albion	4	1	.800
Kalamazoo	2	3	.400
Hillsdale	2	3	.400
Olivet	1	4	.200
Hope	1	4	.200

1927-28 *Basketball Squad*

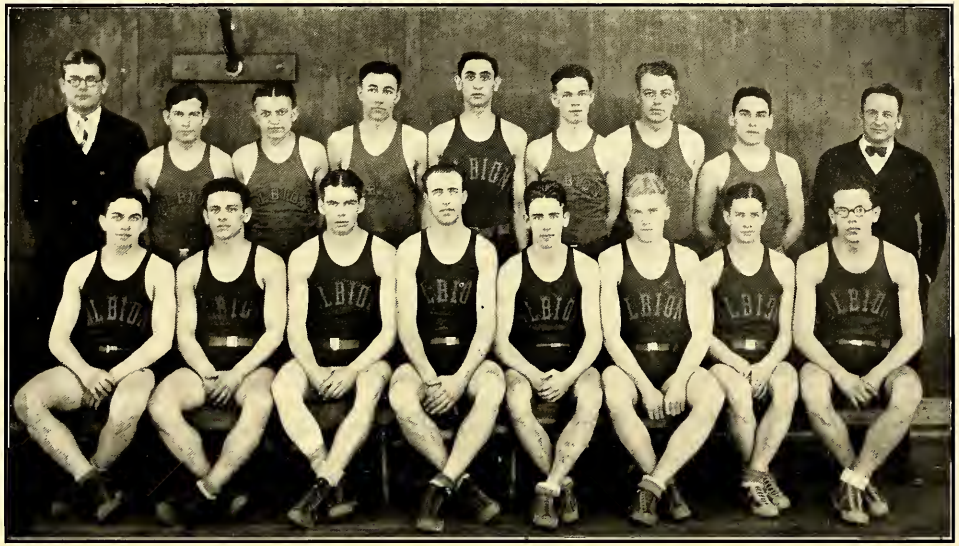

Balkema (Mgr), Button, Dannylizyn, Scharer, Adler, Baker, Nelson, Schwenger, Daugherty (Coach)
Schuler, Goldberg, Bromley, Gray, Carlson, Flemming, Tyler, Penzotti

Basketball, 1927-28

"Ernie" Gray,
Captain

Although four of the five men who constituted the championship team in 1927 were back, Albion failed to achieve its goal in 1928, that of taking for a second consecutive time the M. I. A. A. basketball bunting.

The five association opponents sprung their traps effectively against the Methodists during the greater share of the season and as a result the team was relegated to a three-team tie for third position in the final standings. Kalamazoo won the title, being defeated in only one of ten games, while Alma was second.

Albion played a total of twenty games, winning eight and losing twelve. Conference victories were scored over Hillsdale, Olivet (twice) and Hope. Non-association opponents who fell victims to the Methodist attack were Defiance, Glenville, W. Va., Fairmount, W. Va., and St. Mary's of Orchard Lake.

An unusually hard and tiresome schedule confronted the Daughertymen, this being primarily the reason why nine out of the ten final games were lost. During this time the cagers dropped two games to each W. S. T. C. and U. of Michigan "B" team and one to M. S. C.

Capt. Gray, Carlson, Bromley, Goldberg, Fleming, Schuler, Penzotti, Tyler and Adler composed the playing squad throughout the year. Carlson was M. I. A. A. high point man with 84 points, Meulenberg of Kalamazoo was second with 79. Gray placed fifth in the scoring column.

Carlson, forward, also had the added distinction of being the only Albion man placed on the mythical all-M. I. A. A. first team selection. Capt. Gray, center, and Goldberg, guard, were given honorable mention.

ALBION BASKETBALL RECORD, 1927-28

Albion	48;	Defiance	16
Albion	26;	Salem, W. Va.	34
Albion	39;	Glenville, W. Va.	30
Albion	39;	Fairmount, W. Va.	38
Albion	20;	Alma	27
Albion	44;	Hillsdale	21
Albion	38;	St. Mary's	34
Albion	19;	Kalamazoo	23
Albion	45;	Hope	19
Albion	50;	Olivet	16
Albion	42;	W. S. T. C.	46
Albion	20;	M. S. C.	52
Albion	23;	U. of M. "B"	43
Albion	23;	Kalamazoo	26
Albion	22;	W. S. T. C.	28
Albion	19;	U. of M. "B"	33
Albion	33;	Hillsdale	36
Albion	33;	Olivet	20
Albion	13;	Alma	29
Albion	37;	Hope	38
Totals, Albion			634
Opponents			609

M. I. A. A. BASKETBALL STANDINGS

	Won	*Lost*	
Kalamazoo	9	1	.900
Alma	8	2	.800
Albion	4	6	.400
Hope	4	6	.400
Hillsdale	4	6	.400
Olivet	1	9	.100

1927 *Baseball Squad*

Parker (Coach)
Strong (Mgr.), Ludwig, Lovejoy, Asline, Elliott, Carlson, Peters, Collins
Barclay, Townsend, Boldt, Lightbody, Gray, Kuhlman, Goldberg

1927 BASEBALL
SCORES

Albion 8; W. S. T. C. 4
Albion 10; Hillsdale 6
Albion 2; Kalamazoo 5
Albion 14; Detroit Tech. 6
Albion 5; Alma 4
Albion 9; Kalamazoo 8
Albion 1; Alma 5
Albion 3; Hope 2
Albion 8; Hillsdale 7
Albion 8; W. S. T. C. 1
Albion 4; Hope 5
Albion 8; Olivet 3
Albion 4; Olivet 0
Albion 5; Alma 3
Albion 5; Kalamazoo 10

Baseball

Accorded only an outside chance at the beginning of the season, the 1927 Albion baseball squad completely upset M. I. A. A. dopesters by taking second place in both the regular conference playing season and in the June field day events. Capt. Lightbody, pitcher, and Kuhlman, infielder, were the only two monogram men available, but Coach Fred Parker succeeded in combining this pair with some untried talent to produce a winner.

Kalamazoo won both the M. I. A. A. and field day championships. Albion was second, losing only to Kalamazoo 5-2, Hope 5-4 and Alma 5-1. In the field day tournament Albion turned back Alma to get into the finals, but was eliminated by the Kazoo team in the deciding game, 10-5.

Capt. Lightbody, Collins and Lovejoy constituted the pitching staff, with the first two working most of the innings. The catching position was left vacant early in the season, Zimmer receiving a broken finger. Kuhlman and Gray, infielders, were forced into action behind the plate but their inexperience at that position was a handicap.

Lightbody was the leading pitcher, hurling the team to six of its seven M. I. A. A. victories. Kuhlman, Boldt and Goldberg led in the stickwork. Besides the men already mentioned, the following received letters at the end of the season: Townsend, Elliott, Asline, Barclay and Carlson.

The 1928 team started off to equally good success. Aided by the return to school of Camburn, first baseman, and Nutt, catcher, and by the steady mound work of Collins, the team had won all of its M. I. A. A. starts up to May 4. Other members of this spring's playing squad are Kuhlman, Wiseman, Elliott and Goldberg, infielders; Asline, Gray, Zemmer, and Nelson, outfielders.

M. I. A. A. BASEBALL STANDINGS, 1927

	Won	*Lost*	
Kalamazoo	8	2	.800
Albion	7	3	.700
Alma	6	4	.600
Hope	6	4	.600
Hillsdale	2	8	.200
Olivet	1	9	.100

Betchtel (Coach), Bauer, D. Yinger, Bartlett, N. Anderson
Purdy, M. Scharer, C. Scharer, Shugg, Guile
E. Anderson, Tyler, Keyes, C. Adler, Courtright, Button

Track, 1927

LEE BARTLETT,
Captain

Lee Bartlett of Union City led the performers of the 1927 Track Team, winning points in his specialty, the javelin throw, in every meet in which he was entered. During the season he placed third in both the Ohio Relays and National Intercollegiate at Chicago, and broke his M. I. A. A. and state intercollegiate records in the event.

Captain Ralph Keyes of Detroit ably seconded the big javelin star by winning the mile and half mile runs in the M. I. A. A. meet in June.

The team participated in five distinct competitions. The Purple-Gold thinclads defeated Alma 68½ to 62½, lost to Hillsdale 78 to 53, and in a triangular meet tallied 44 points, Central State Normal gathering 62 and Kalamazoo 57. Capt. Keyes placed fourth in the one-half mile run in the state meet, while Tyler and Button won fourth and fifth places respectively in the 100 yard dash at the Ohio Relays.

Bartlett's state record breaking heave in the javelin throw at East Lansing was 189 feet 6⅞ inches, eclipsing his former mark of 185 feet made in 1926.

In the June M. I. A. A. field day events Albion was fourth. Men who placed in this meet included Bartlett, first in the javelin and second in the shot put; Keyes, first in the mile and the half mile; Purdy, second in the high jump and third in the broad jump; Tyler, third in the 220 yard dash and fourth in the 100, and E. Anderson, fourth in the broad jump.

Letters were awarded to Captain Keyes, Captain-elect Bartlett, Adler, E. Anderson, Button, Tyler, Purdy, Courtright, D. Yinger, Guile, Bauer, Shugg and Teeter. Norman Reed was the student manager.

Looking into the 1928 season, prospects of winning the M. I. A. A. championship are very bright. A relay team consisting of Button, Scharer, Anderson and Tyler and Captain Bartlett entered the Ohio Relays this year, April 20-21. Bartlett was third in the javelin and Button ran third in the Class B, 100 dash. The relay team ran fourth in their event.

The same team, strengthened by Ralph Keyes, ran in the Drake Relays, April 27-28. In addition to the 880 relay, Scharer, Button, Tyler and Keyes ran the sprint medley event. Both teams failed to place. Captain Bartlett threw the javelin 196 feet in this meet to take second place honors.

Tennis, 1927

Tennis players representing Albion in 1927 met with a series of reverses but the trick of turning back the Methodists was accomplished by only the best of competition in the state. Shipp and Schilz made Albion's best bid, being finalists in the M. I. A. A. June field day doubles tourney. They lost to the Garlough brothers of Hillsdale after a hard fought match.

The first two matches of the year were with Detroit City College. Shipp was the only Albion man to win in the first meeting, taking his number four match. The following week the Albionites made a very creditable showing, holding the state intercollegiate and Collegiate Conference champions to a 4-2 score. Shipp won his singles match and then teamed with Page, the pair defeated Moss and Gussin (6-3), (6-3). Moss is the state intercollegiate champion. Baldwin and Lawther gave Spencer and Brayton, western indoor title holders, a hard match before submitting (7-5), (6-2).

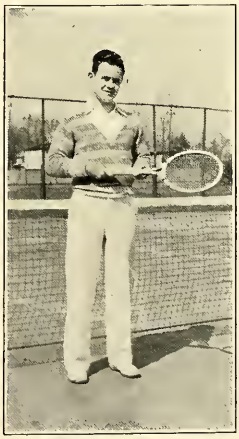

Western State Teachers College earned a 5-1 victory over Albion, Page being the local player to win. The Purple-Gold netters were also taken into camp by the strong Hillsdale team, being unable to take an individual match.

Members of the team were Page, Shipp, Baldwin, Lawther, Schilz and Berger. The team this spring began its activities with Page, captain and coach, Shipp, Schilz, Kingsley, Chatelle, Anderson, Yen, Pryor, F. Moore and C. Cahoon.

Danylizyn (Mgr.)
Hoffman (Coach), Klaiber, Zerbel, Sleight, Sutton, Murrey, Williams (Coach)
Good, Van Camp, J. C. Smith, Runner, S. Russell, Marsh, Richard
Gray, Lappeus, Bartlett, Zelakowski, G. Miller, Renkiewicz, J. Childs

Freshman Athletics

For the first time in the history of the local institution and of the M. I. A. A., the freshman rule came into operation during the 1927-28 athletic year.

Supplied with an abundance of athletic material in the class of 1931, Albion was well represented in both football and basketball by the yearlings, the latter squad winning the frosh M. I. A. A. championship.

FOOTBALL

Four grid games were played by the first year men. The gridders gained a 13-13 tie at Flint Junior College, lost to Muskegon Junior College 18-0 and Hillsdale 19-0, and defeated Olivet 20-0. No championship was awarded in football as all of the association schools were not represented by teams. Hillsdale, however, completed the season without a loss and could well claim first honors.

Les Hoffman and Vic Williams, former letter winners, coached the gridders, developing some good material for the 1928 varsity. B. Gray, Runner and Zerbel proved capable backfield men while Sleight, Good, Zelakowski, McAuliffe, Marsh, J. Smith, Sutton and Russell did well on the line.

Those to receive sweaters and numerals were: Sutton, Sleight, Zelakowski, Renkiewicz, Marsh, Waugh, Bartlett, Good, Childs, J. Smith, Russell, Runner, B. Gray, Zerbel, and Richard. Those to receive numerals only, were Lappeus, Johnson, Miller, VanCamp, Murray and Klaiber.

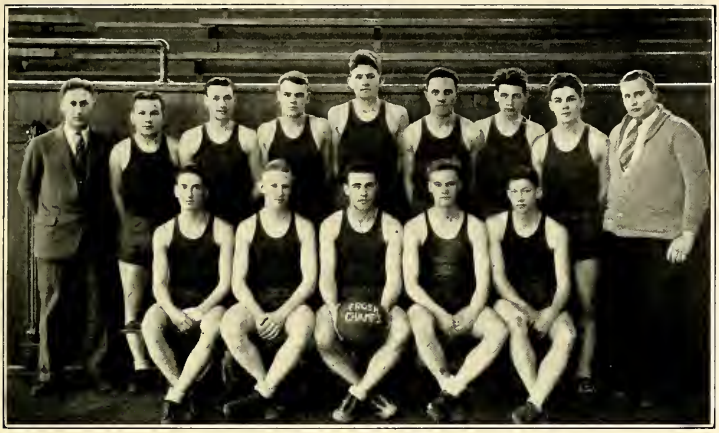

Parker (Coach), Pinegar, Redding, Sleight, Early, Koblin, Richard, Renkiewicz, Herriff (Mgr.)
McConnell, Todd, Gray, Latta, Densmore

Basketball

Seven M. I. A. A. victories and one defeat, the record of the Methodist freshmen, gave Coach Parker the honor of having the best squad in the association.

The locals totaled 493 points to their opponents' 376 in the 15 games played. Eleven victories were recorded. Western State Teachers College took the measure of the Albion team twice and the Hastings Independents and Hillsdale Frosh once. Games were won over Alma, Hope and Hillsdale and two victories were chalked up against Olivet and Kalamazoo in the M. I. A. A. The Battle Creek Enquirer News fell victim twice, and the Battle Creek College reserves and the Cadillac Sales, once.

Those who played a prominent part in the success of the team were McConnell, Densmore, B. Gray, Renkiewicz, Latta, Koblin, Dannybusky, Todd, Sleight, Porter, Richard, Early and Pinegar.

FRESHMAN M. I. A. A. STANDINGS

BASKETBALL

	Won	*Lost*	
Albion	7	1	.875
Alma	2	1	.667
Hillsdale	3	2	.600
Kalamazoo	3	3	.500
Olivet	2	7	.200
Hope	0	3	.000

Hoffman, Bromley, Kuhlman, Boldt, Shugg, Schilz
Teeter, F. Densmore, Lee Bartlett, Camburn, Penzotti, Gray, Button
Lynn Bartlett, Keyes, Williams, Vallance, E. Anderson, Tyler
Palermo, Houck, Schuler, Courtright, E. Elliot

The "A" Club

JOHN BROMLEY.....*President*

LYNN BARTLETT.....*Secretary-Treasurer*

The "A" Club, founded more than a decade ago, is one of the most popular clubs on the campus. It is made up of men who have won a letter representing the college in any branch of athletics or as the manager of an athletic team.

The purpose of the club is to organize the athletes of the college and bring about a greater interest in clean sports. An annual meeting is held each spring.

MEMBERS

Charles Adler
Ernest Anderson
Norris Asline
Charles Baldwin
Elson Balkema
Lee Bartlett
Lynn Bartlett
Gilbert Bauer
John Bromley
Melbourne Button
Robert Campbell
Raymond Conrad
Edward Carlson
Erwin Collins
Russell Courtright
Floyd Densmore
Elbert Elliot
Joseph Flemming
Gurdon Guile
Harry Goldberg
Ernest Gray
Dallas Harger
Eugene Houck
Ralph Keyes
Murlin Kuhlman
Blaine Nutt
Michael Palermo
Victor Peck
Stanley Penzotti
James Purdy
Boyd Robinson
Frederick Sauer
Gordon Schilz
Winston Schuler
Robert Shipp
Orville Shugg
Howard Teeter
Syver Thingstad
Robert Tyler
John Vallance
Gerald Vander Meer
Victor Williams
Lawrence Wiseman
Dempster Yinger

G. Lindsay, Neller, Reist
Walkley, Miss Hamilton, M. Adair

Women's Athletic Association

Bernice Walkley..... *President*
Margaret Adair..... *Vice-President*
Dorothy Neller..... *Treasurer*
Grace Lindsay..... *Secretary*
Lois Reist..... *Hiking Master*

Albion co-eds, directed by Miss Leta Hamilton, instructor of physical education, have developed the organization known as "W. A. A." Although it was organized in September, 1924, the group was not admitted to the national organization, Athletic Conference of American College Women, until 1927. Competition is confined to intramural and interclass contests.

W. A. A. has conducted physical examinations and health talks; and has sponsored competition between different groups in basketball, indoor baseball, tennis and volley ball.

Cansfield, Flemming, Douglas, Howes, M. Andrews
Hicks, Kennedy, Walworth, De Journo, Lasher

Sophomore Basketball

Julie de Journo.....*Manager*
Phyllis Walworth.....*Captain*

Although Albion College does not participate in any girl's intercollegiate basketball, there is a strong spirit built up this year by the interclass games.

The Sophomore Girls, at the end of the season, were undefeated and therefore were awarded the cup which is presented each year to the championship team.

MEMBERS OF THE TEAM

Forwards
Mary Douglas
Ethel Mae Kennedy
Mary Cansfield
Harriet Hicks
Helen Fleming
Phyllis Walworth

Guards
Julie de Journo
Florence Howes
Hortense Guilford
Marjorie Andrews
Mildred Lahser

Activities

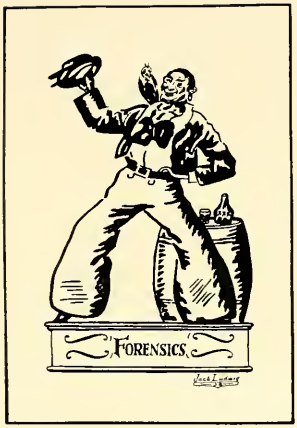
FORENSICS

D. Anderson, Teeter, Pitkin, Dammon
Hembdt, Hoag, Pahl, Aldrich
H. Wilson, Kantner, Keyes, Prof. Weiss

Men's Varsity Debate

The program of this year's men's varsity debates varied from informal squad discussions before college audiences to formal presentations before expert judges. Of the nineteen debates in which the teams participated, five were non-decision. From the remaining fourteen, Albion won five out of seven audience decisions, and five of the seven expert judges' decisions.

The questions argued were: "Our present Latin-American policy" and "Protection by armed force of private investments in foreign countries." Wittenberg College, University of Cincinnati, Western Reserve, Michigan State Normal College, Waynesburg College, Miami University, Western State Teachers College, Purdue University, and Detroit City College were met at home and abroad by the affirmative teams. These teams were composed of Claude Kantner, Ralph Keyes, Leonard Hoag, Glen Aldrich, and Marvin Pahl.

The negative trios made up of Harold Wilson, Clarence Dammon, Sherman Lawton, David Anderson, Phillips Hembdt, and William Pitkin clashed with Kalamazoo College, Detroit City College, Illinois Wesleyan, Cornell College (Iowa), Lawrence College, Western State Teachers College, Waynesburg College, Central State Teachers College, Oberlin College and Purdue University.

D. Baxter, Parsons, Sleight
A. Lewis, Elliott McIlvenna

Women's Varsity Debate

Six debates were participated in this year by the Albion Women's varsity teams. The negative trio, composed of Ruth McIlvenna, Margaret Sleight, and Geraldine Elliott defeated Miami University at Miami, Ohio, on March 17, and shared the glories of a no-decision debate with Ohio Wesleyan at Delaware, Ohio, on the following Monday. Later in the season this same team defeated Wittenberg College of Ohio on Albion's platform.

Debating the same question, "Resolved, that we should recognize Soviet Russia," Geraldine Elliott, Adrea Lewis, Dorothy Baxter, and Ruth Parsons met three Indiana schools. The first three of these co-ed arguers, upholding the negative, defeated Taylor University of Upland, Indiana, on March 27, while on the following two evenings the latter three, arguing the affirmative, participated in a no-decision debate at De Pauw University of Indiana and lost to Butler University at Butler, Indiana.

Murrey, M. Williams, Martin, Foley
Smith, Fink, McCulloch, Robinson, Beeman
H. Yinger, Ellwood, Kantner, Jones, Kingsbury

First Year Debate

Winning one and losing one, this year's freshman teams split the laurels on the question of "Compulsory Voting."

The affirmative, Robert Ellwood, Benjamin Murrey, and Milton Williams lost to Cincinnati University, Cincinnati Ohio, on April 20. Later, on April 25, the Albion negative met Ohio Wesleyan in Albion. This team, composed of Homer Yinger, Robert McCulloch, and Carl Beeman, met with success on their own platform.

Both teams were coached by Claude Kantner, a senior varsity debater and a member of Delta Sigma Rho.

First Year Women's Debate

Five freshman women with their coach, Geraldine Elliott, a senior varsity debater and a member of Delta Sigma Rho, presented both sides of the question, "Resolved that too many people go to college" during their season's work.

All the debates were non-decision debates. The affirmative speakers, Isabel MacVicar, May Yeoman, Madeline Nixon, and Geraldine Elliott, met Western State Teachers College of Kalamazoo in Albion and Michigan State Normal College of Ypsilanti at Manchester.

The negative teams composed of Bernice Barnes, Marion Whitney, Madeline Nixon, and Geraldine Elliott met these same schools at Kalamazoo and Parma on later dates in the season.

Lipp, Tillstrom, Yeoman, Barnes, Nixon
O'Keefe, MacVicar, Elliott, Holden

Geraldine Elliott

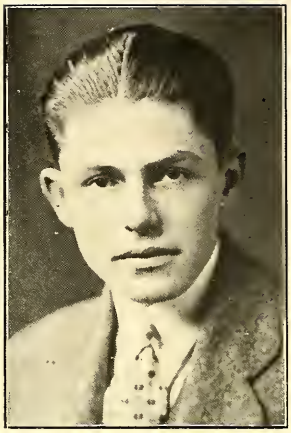

Merrill Walls

Oratory

Geraldine Elliott Represented Albion College at the Annual meeting of the Michigan Oratorical League in Albion on March 2. Her oration "Tarnish" pictured the superficial veneer that is covering the real purpose of education in the colleges of today.

Albion won third place in the men's division of the meet also held at Albion on the same day, with Merrill Walls speaking on "The Great Deception." Using the same oration Mr. Wells won fourth place in the Civic Oratorical League Contest, composed of representatives of the Delta Sigma Rho Schools of various states, held at Wooster College, Ohio, in May.

Delta Sigma Rho

Delta Sigma Rho is a national honorary forensic fraternity. It is the oldest society of its kind and its key is recognized as the highest honor given to debaters and orators. Albion is one of the few small colleges to have a chapter of Delta Sigma Rho. Due to her high grade of forensic work she was admitted in 1911 just five years after the society was founded.

Membership is limited to four upper classmen a year. These students must have represented the college creditably in inter-collegiate debates or state oratorical contests. The present factulty members are, President John L. Seaton, Dean Robert Williams, and Prof. N. J. Weiss. Student members include, Harold Wilson, Claude Kantner, Ralph Keyes, Geraldine Elliott, Adrea Lewis, Margaret Sleight, and Ruth Parsons.

At the annual banquet held at Parker Inn on May 9 Ruth McIlvenna, Glenn Aldrich, Leonard Hoag, and Clarence Dammon were initiated into the society.

Music-Drama

Tyler, E. Collins, Roggie, G. Hill, Richards, A. Elliott, Eldred, Butenuth
Manning, Parsells, Sleeman, Field, Dewey, C. Harger, Troutman, Mills
Dalrymple, Deal, Gilbert, Lee, Mr. Cleeland, Peck, Wills, McCall

Albion College Glee Club

"An organization that sings"

The Albion College Glee Club under the direction of Joseph Cleeland, professor of voice, has given twenty-seven full concerts and has also sung at numerous high schools and clubs throughout the state. Two long, successful trips were taken, one, covering the eastern part of the state and the other, the west and central part.

As a feature on the last trip the Delta Sigma Phi Orchestra accompanied the club and played a number of popular selections at each concert.

The Club, this year, was host to the State Glee Club Contest which was held in Albion, May 25.

PERSONNEL

LAWRENCE GILBERT, *Accompanist* JOSEPH C. CLEELAND, *Director*

LESLIE LEE, *Manager*

First Tenors
Allen Elliott
Leslie Lee
Howard Teeter
Lionel Sleeman
Ronald Parsells
Dan Dewey
Everett Seymour

First Basses
Victor Peck
Bates Wills
Clark Roggie
Erwin Collins
Percy Mills
Norman Campbell
Harold Field
Russell Troutman

Second Tenors
Harlan McCall
George Hill
Ladd Turek
Floyd Densmore
Willard Kingsbury
Hugh Clancy

Second Basses
Syver Thingstad
Walter Strait
Reginald Eldred
Leon Manning
Enos Butenuth
Lloyd Richards
Cedric Harger

E. Cook, Cross, R. Link, Pearce, Young, Rupright, Davies, Thrall, Sinclair
Wooton, G. Andrews, H. Link, Rice, L. Clark, Walworth, Leng, L. Clancy, Dean
Adair, McAllister, Neller, Prof. Harvey, White, Tuttle, Schneider

Albion College Co-ed Singers

The Girl's Glee Club has been under the direction of Harold R. Harvey, professor of violin. Miss Dorothy Neller, business manager, arranged twenty concerts. No long trips were taken, most of the concerts being given on week ends and Sunday.

There were two feature numbers with the Co-ed Singers, one, a string quartet with its personnel taken from the club, the other, a group of Chinese songs sung in the native tongue by Miss Lucy Leng.

PERSONNEL

KATHLEEN WHITE, *Accompanist* — PROF. H. R. HARVEY, *Director*

DOROTHY NELLER, *Manager*

Violin Quartet — Bertha McAllister, Hildegarde Link, Marjorie Cross, Prof. Harvey

First Soprano
Dorothy Rice
Eleanore Rupright
Dorothy Schneider
Margaret Wooton
Evelyn Thrall

First Alto
Gwendolyn Andrews
Margaret Adair
Bertha McAllister
Hildegarde Link
Dorothy Neller
Theo Tuttle
Geraldine Snelling

Second Soprano
Edna Davies
Ruth Dean
Lucy Leng
Ruth Pearce
Esther Young

Second Alto
Louise Clark
Marjorie Cross
Louise Clancy
Esther Cook
Rosella Link
Phyllis Walworth

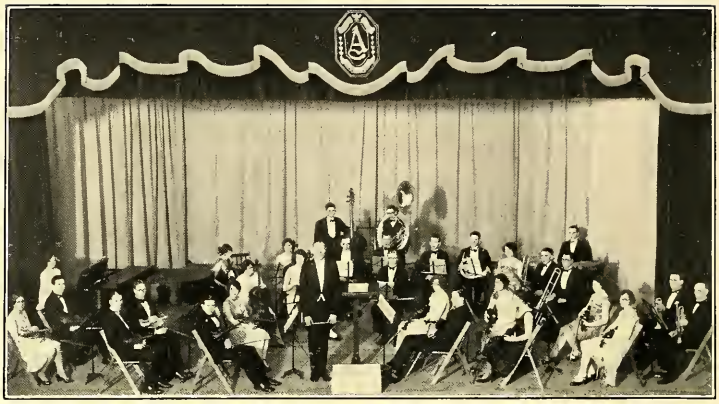

Albion Civic Orchestra

At the opening of the present school year the College Orchestra was considerably enlarged by the addition of several players from the community, the name being changed to the Albion Civic Orchestra. The splendid results obtained during the first year of existence promises much for the future and fully justifies the expansion.

This organization is made up of thirty-three players from the student body, faculty and citizens of Albion, and is under the efficient direction of Prof. Harold R. Harvey, head of the violin department in the School of Music. The initial concert was a great success and no more convincing demonstration of the great possibilities of a civic orchestra could have been given. The orchestra played an exacting program with real enthusiasm and true artistry.

PERSONNEL

First Violins
Russell Troutman
Concertmaster
Margaret Harrison
Roy McLean
Raymond McLean
Mrs. Reginald Smith
Bertha McAllister
John L. Turck

Viola
Robert Davee

Double Bass
Enos Butenuth

Sousaphone
Robert Gaskell

Second Violins
Gordon Nash
Mrs. Dan Fisher
Marjorie Cross
Hildegarde Link
Frances Crowell
Genevieve Cranson

Flute
John Foy

Oboe
Prof. D. M. Gilbert

Clarinets
Joseph Shanihan
Louis McDowell

Cornets
Willis Brown
Frank Randall

Violoncellos
Alice Campbell
Grace Cardwell
Mrs. Clifford Smith
Bethany King
Margaret Steidle

Horns
Robert Oderkirk
Ruth Douglass

Trombones
Walter Strait
Roy Steeby

Drums and Tympani
John Graham

Pianist
Katherine Foy

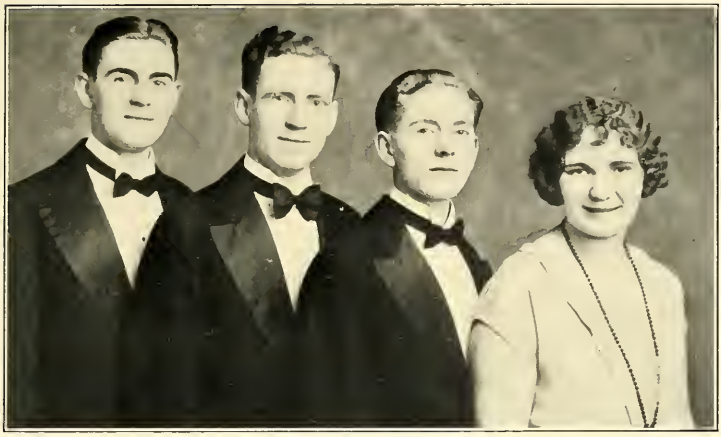

Dempster Yinger, Clement Yinger, Homer Yinger, Eleanor Yinger

The Yinger Quartette

A new organization, sponsored by the college this year, is the Yinger Quartette, composed of Clement Yinger, senior; Dempster, junior; Eleanor, sophomore; and Homer, freshman. The group has made a record this year with one hundred concerts, appearing before thirty thousand people, and traveling about twenty-five thousand miles since school opened last fall.

Their work this year has taken them into practically all cities within reach of Albion. During Thanksgiving vacation a tour of northern Illinois was made, and April found them giving concerts in all of the principal cities of the East, at which time they made thirteen appearance in five states and Canada. Their work has been enthusiastically received everywhere. The Maine Conference, before which they sang, voted them an "unqualified recommendation," and they have also been recognized by Boston University.

The Quartette is managed by Miss Ruth Mastin.

Albion College Band

This was one of the most successful years of an Albion College Band. The college this year has furnished complete uniforms of a cape and cap for a thirty piece band, also a drum major's uniform, a set of drums and a Sousaphone.

The organization is composed almost entirely of underclassmen who will return next year. The band served the college at all football games, most of the basketball games, played at pep-meetings, appeared in a number of concerts in town and out, and broadcasted from W.K.B.P., Battle Creek.

Band men this year are to receive rewards for their services. This is a custom that is hoped will be continued in the future.

PERSONNEL

C. P. Bilhorn, *Director* — Sanford Cooper, *Drum Major*

E. G. Butenuth, *Manager*

Clarinets
Joseph Shanihan
Bruce Young
Louis McDowell
Louis Bergendahl
Robert Cliffton

Alto Saxophones
Richard Rogers
Kleber Merrick
Edward Biglow

Cornets
Enos Butenuth
Willis Brown
Charles Hayden
Howard Field
Norman Campbell

Altos
Robert Oderkirk
Lee Trippeer

Piccolo
John Foy

C Melody Saxophones
Douglas Washburn
Joseph Lyday

Trombones
Carlton Adams
Harold Arney
Walter Strait

Sousaphones
Winslow Holcomb
Robert Gaskell

Drums
Sanford Cooper
Russell Courtright
Revere Hoopingarner
John Graham

Lady Windermere's Fan

Showing the ends to which doubt, gossip, and jealousy can send a person, this play proved to be one of the best dramatic productions this year. Many clever lines and fascinating situations lended themselves well to the portrayal of such roles as, Lord Augustus Lorton, Lord Darlington, the Duchess of Berwick and Mrs. Erlynne. Lord and Lady Windermere were especially well represented as poised, cultured society leaders of London. All parts were presented in nearly perfect style from the beginning until the end when true mother love was shown to triumph over the gossip and jealousy.

The effectiveness of the scenery added greatly to the attractiveness of the whole production. The use of a blue Gothic Window, stippled wall paper and colored lights created the desired atmosphere of luxury.

This play was successfully presented, twice in the Albion College Chapel and a third time in Homer by invitation of the Ladies Literary Club.

PERSONS OF THE PLAY

Lord Windermere.....*Robert Tyler*
Mr. Dumby.....*Reginald Eldred*
Mr. Hopper.....*Glenn Wilson*
Parker.....*Bates Wills*
Sir James Rufford .....*Lawrence Childs*
Lady Windermere.....*Mary Douglas*
The Duchess of Berwick.....*Geraldine Elliott*
Lady Agatha Carlisle.....*Mary Niffenegger*
Lady Plymdale.....*Bernice Walkley*
Lady Jedburgh.....*Mary Lou Kennedy*
Lady Stutfield.....*Dorothy Jerrett*
Mrs. Cowper-Cowper.....*Gladys Bauer*
Mrs. Erlynne.....*Lorene Waller*
Lord Augustus Lorton.....*Sherman Lawton*
Mr. Cecil Graham.....*Harold Bristol*
Rosalie.....*Eleanore Householder*

Dramatics

Under the able leadership of Miss Florence Swisher, Albion is doing outstanding work in the field of amateur dramatics. Plays are produced by students in Interpretative Reading and Play Production classes. Every person in the course appears at least once in a public performance, the aim being to give training to as many people as possible.

Zona Gale's famous one act play, "The Neighbors," scored a success when presented by the play production class before the delegates of the State D. A. R. convention at the Parker Inn.

"'Op 'o Me Thumb" and "The Bracelet," one act plays, were each presented twice; first for the E. L. T. Club when they entertained the city teachers, Nov. 2, and again as a part of the Home Coming program, Nov. 5. The first play is an intensely comical selection but is woven throughout with a strain of pathos. The latter is a dramatic episode centering around Mrs. Western's missing bracelet.

"The Dover Road" was the feature of the Clionian Formal at the Hayes Hotel, Jackson.

The Festival of Plays, when three of the world's best plays were produced by the drama classes, proved the outstanding event of the campus season and raised the already high standards of Albion drama to new heights. The following plays were given:

Icebound
Owen Davis

The action takes place in the parlor of the Jordan homestead at Veazie, Maine, and portrays the conservative Jordan family who have become spiritually icebound. Two entire different casts from the first year class presented this play in old New England costume.

The Dover Road
A. A. Milne

Woven around a series of amusing situations arranged by an elderly gentleman who waylaid eloping couples and revealed their true characters and dispositions, "The Dover Road" proved to be a delightful English comedy, and was well presented by advanced students.

A Doll's House
Heinrich Ibsen

Though written exactly fifty years ago this play has a modern plot and application which make it a very popular drama. Ibsen, by means of this play and others, was one of the first to show that women really have rights and ability to think. The action takes place in Helmer's house, a flat in Christiana. The theme centers around the idea of a woman's right to be an individual and not to be confined to a Doll's House.

Publications

Starr, Bristol, Young, Walworth, Tyler, Patterson, Kilian, Kennedy, Fuller, Childs, Lewis, Bowers, Helmcamp

The 1928 *Albionian Staff*

ELECTED STAFF

Harold Bristol ..... *Editor-in-Chief*
Lawrence Childs ..... *Business Manager*
Robert Tyler ..... *Associate Editor*
Bruce Starr ..... *Associate Editor*
Herbert Helmcamp ..... *Associate Business Manager*
Ethel Mae Kennedy ..... *Associate Business Manager*

EDITORIAL STAFF

Edward Kilian ..... *Sport Editor*
Esther Young ..... *Religious Activities*
Adrea Lewis ..... *Debate and Oratory*
Glenn Patterson ..... *Snap Editor*
Virginia Fuller ..... *Assistant Snap Editor*
Lucien Walworth ..... *Clubs*
Reginald Eldred ..... *Music and Drama*
Raymond Bowers ..... *Fraternities*

ART STAFF

J. Lois Riest ..... *Fraternities*, *Administration*, *Religious Organizations*
Frances Letts ..... *Faculty*, *Sophomores*
John Ludwig ..... *Seniors*, *Forensics*
Esther Hoaglin ..... *Juniors*
Mary Thompson ..... *Freshmen*
Ethel Behling ..... *Clubs*
Marian Davis ..... *Publications*
Geraldine Caldwell ..... *Music and Drama*
Royal Cressy ..... *Governing Bodies*

Standing: Lyon, Russell, Huckle, Lampman, Cole, Berriman, Ludwig, Cooper, Prof. Baker
Seated: Roggie, L. Heath, Miller, Bahm, Geddes, Williams, Stankrauff, Kilian, Hubbard, Riest, G. Koether, Parsons, D. Anderson

The 1928 *Pleiad*

Student publications upon Albion's campus first began in 1868 with the appearance of the "College Standard." This magazine was supplanted in 1870 by the "Annalist," of which Dr. and Mrs. Samuel Dickie were at one time co-editors.

This paper failed also, and until 1880, when the "College Monthly" appeared on the scene, the college was without a publication. The last issue of the "Monthly" appeared in 1881.

The original "Pleiad," a monthly magazine of eight pages, was founded in 1883 by the class of 1886, who were sophomores at the time. Charles H. Gordon was the first editor.

In 1891 the monthly magazine was transformed into a weekly newspaper, similar in size and head to the present Pleiad. The paper continued in this form with its aim "not to give the student readers a magazine, but an epitome of the week's happenings, a matter of interest to us all" until 1898 when it became a bi-weekly magazine.

The publication was again changed to a weekly in 1912 and continued thus until 1915 when the present five-column weekly newspaper was established.

The name "Pleiad" was derived from a group of seven wise men of Greece. It appears again in history in Alexandria, where it was applied to seven poets. Charlemagne and six of his advisers were called by the same name. "Pleiad" was chosen as the official title of the publication because of the desire of its seven editors to provide the best in the line of literature and news for the student body.

Throughout the 45 years of its existence "The Pleiad" has experienced many changes—in type and head and form—but it has always remained constant in two particulars. It has always had "Albion College Pleiad" on the masthead; it has always striven to give Albion the best in the way of student publications.

Harlow Stankrauff.....*Editor-in-Chief*
Clark Roggie.....*Business Manager*
David Anderson.....*Associate Editor*
Douglass Harger.....*Associate Business Manager*
Ray Markel.....*Associate Business Manager*
Victor Williams.....*Sports Editor*

REPORTED BY THE CLASS IN JOURNALISM

David Anderson
Archie Bahm
Stanley Berriman
Frank Cole
Sanford Cooper
Ruth Geddes
Lois Heath
James Hubbard
Beatrice Huckle
George Koether
Clyde Lampman
Jack Ludwig
Norman Lyon
Carl Martenson
Ames Maywood
Gwendolyn Andrews
Lois Riest
James Russell

Hyde Park

The periodical, Hyde Park, Albion College student opinion organ, had its inception during the school year 1927-28. Five issues, ranging from four to eight pages of well edited, organized and timely material were published before the end of the year. Because of the enthusiastic reception which it received, it is planned to continue the sheet indefinitely, each year's staff selecting new members from the lower classes to fill in the ranks of the graduating editors.

Hyde Park was named because of the similarity of its purpose to that of the Hyde Park in London where radical ideas and soap box orating are allowed to flourish unmolested. It is a paper without definite policy and prints contributions on world, nation, city or college problems.

Emphasis this year has been placed on college problems, including the Albion social program, the college curriculum, fraternities, Men's Union and many others. Side by side Hyde Park presents both views of the subject under discussion in one issue and permits the reader to make his own choice.

Credit for the success of Hyde Park is due in a great measure to the excellent work of Sherman Lawton, editor of the first two issues, and Professor Maynard Krueger of the Political Science Department.

STAFF OF EDITORS

Sherman Lawton	Ralph Keyes
Ruth Parsons	Josephine Richard
Robert Tyler	Charles Leavitt
Lorene Waller	Leonard Hoag

The Quill

The Quill of Alpha Phi Gamma, honorary journalistic fraternity, is a quarterly literary magazine publishing selected material from the various English classes as well as contributed articles of merit. This is also the first year of the Quill's existence.

The magazine contains short stories, sketches, book reviews, poems, essays, and editorials.

Editors this year were Edward Kilian, Carl Martenson and Robert Tyler. Raymond Bowers was in charge of circulation. Prof. H. G. Baker acted on the staff in an advisory capacity.

CLUBS

Snelling, Bowers, Balkema, Cressy, E. Collins, Ludwig
Tefft, Maurer, R. Penzotti, L. Huston, L. Clark, Sheldon, Blaine, M. Thompson, Hoaglin, Reist
L. Penzotti, M. Way, N. Halliday, G. Caldwell, Miss Swanson, Niles, M. Sinclair, Praether

Art Club

Geraldine Caldwell.....*President*
Jack Ludwig.....*Vice-President*
Ruth Penzotti.....*Secretary*

The Art Club was organized in 1927 for the purpose of acquainting students with art and to give them greater appreciation of it. With this end in view the club has been instrumental in obtaining a group of Medici prints of old masterpieces which have been put on display. Prints of famous portraits and landscapes, together with some plaster casts which have been recently added, form a nucleus for a future art gallery.

Students who have maintained an average grade of "B" for one semester are eligible for membership. Meetings are held on the second Tuesday of each month.

MEMBERS

Elson Balkema
Wilma Behling
Norma Blaine
Raymond Bowers
Louise Clark
Erwin Collins
Clayton Coulter
Royal Cressy
Marian Davis
Natalie Halliday
Esther Hoaglin
Lillian Houston
Marian Kingman
Frances Letts
Norman Lyons
Amy Mann
Alice Maurer
Dorthea Niles
Madeline Nixon
Lillian Penzotti
Florence Praether
Lois Reist
Mary Seaton
Marian Sinclair
Virginia Sheldon
William Snelling
Olga Tefft
Joyce Thompson
Mary Thompson
Nola Vincent
Margaret Way

Noble, Cox, Kingsley, House, Asline, DeOme, Biles
M. Price, Mr. Judson, Adler, Prof. Chickering, Miss Tucker

Biological Club

SIDNEY ADLER.....*President*
MILDRED PRICE.....*Vice-President*
HELEN COX.....*Secretary-Treasurer*

The Biological Club was organized in 1869 for the purpose of bringing together those most vitally interested in the biological science by the study of the latest scientific works.

The membership is limited to twelve students who are majors or minors in the department with no grade below "B," who have shown a special interest in biology, and who have been recommend by the head of the department.

MEMBERS

Dr. A. M. Chickering
Dr. J. E. Judson
Miss Mary E. Tucker

Helen Biles
Mildred Noble
Kenneth DeOme
Paul Kingsley
Kenneth House
Norris Asline

Cox, M. Scharer, Egglestron, House, E. Kennedy
Noble, D. McDowell, Lee Bartlett, Zemmer, Rood, Oderkirk
Dr. Randall, Krebs, Adler, Lynn Bartlett, Engle

Fall Chemical Club

SIDNEY ADLER.....*President*
WILLIAM KREBS.....*Vice-President*
LYNN BARTLETT.....*Secretary-Treasurer*

The Fall Chemical Club was organized in 1897 under the direction of Dr. Delos Fall. In 1905 the club was enlarged to include the science of physics and was called the Physico-Chemical Club.

In 1908 it was again organized as the McMillian Chemical Club, the name being later changed in honor of Dr. Delos Fall. Membership is limited to those in advanced classes who have done "B" work in the department.

MEMBERS

Dr. David L. Randall
Miss Dorothy G. Engle

Lee Bartlett
Alice Campbell
Helen Cox
Lyle Egglestron
Kenneth Goodemoot
Robert Goetz
William Harris
George Heels
Kenneth House
Ethel Kennedy
Wilma Lewis
Douglas McDowell
Charles Newcomb
Mildred Noble
Milton Scharer
Stella Oderkirk
Glenn Patterson
Robert Sauer
Margaret Steidle
Katherine Rood
Howard Teeter
Adrian Zemmer

Manning, Martenson, Hill, Howes, Markel
Magnotta, Louisa Rogers, Benedict, Ross
Lockwood, Dr. Harrop, C. Cooper, D. Yinger, VanCamp

Classical Club

George Hill.....*President*
Hazel Ross.....*Secretary*
Homer Howes.....*Treasurer*

The Classical Club, founded in 1922, is composed of students maintaining a high scholastic standard in Latin or Greek. The purpose of the club is to inspire a greater interest in Roman and Greek life and literature.

MEMBERS

Dr. A. H. Harrop

Helen Benedict
Charlotte Cooper
Norman Currin
Sherman Lawton
Dorothy Lockwood
Beulah Magnotta
Ray Markel
Carl Martenson
Ruth Moore
Louisa Rogers
Edith Van Camp
Dempster Yinger

Haggit, Page, Bahm
Webster, Morrison, L. Heath, Dean, Spalding
Thrall, Tyler, Mr. Williams, Hamilton, G. Koether

Contributors Club

Evelyn Thrall.....*President*
Lorene Hamilton.....*Vice-President*
Robert Tyler.....*Secretary-Treasurer*

The Contributors Club, honor organization of the department of English, was organized in 1905 by Professor Woolbert, head of the English department.

Membership consists of the faculty members of the department and a maximum of fifteen of the most promising writers of the college. Election is contingent to nomination by the head of the English department, and the approval of the club. The purpose of the club is to further interest in good literature and encourage writers in the college.

MEMBERS

Archie Bahm
Ruth Dean
Yvonne Haggit
Lois Heath
George Koether
Francis Morrison
David Page
Ruth Parsons
Lucile Spalding
Helen Webster

Oderkirk, Boldt, Hall, Hill, Schilz, Leavitt, Wills
Schott, Denton, Weaver, Hoag, McCulloch, Miller, Maston, S. Heath
McIlvenna, A. Lewis, Mr. Krueger, Nelson, Stankrauff, Abbott, Shoults

Forum Club

CHARLES NELSON ..... *President*
GERALDINE ABBOTT ..... *Vice-President*
RUTH MCILVENNA ..... *Secretary-Treasurer*

The Forum Club was organized by the union of the Social and Political Science Clubs. It is affiliated with the International Relations Club, which is sponsored by the Carnegie Endowment Fund.

Membership is limited to twenty-five students selected by the faculty from those majoring in the departments of Sociology, Political Science, and History.

MEMBERS

Dr. A. J. McCulloch
Dr. W. W. Whitehouse
Dr. R. G. Hall
Prof. M. Krueger

Clarence Boldt
Beatrice Denton
Allen Elliott
Stella Heath
George Hill
Leonard Hoag
Charles Leavitt
Adrea Lewis
Ruth Mastin
Gwendolyn Miller
Earl Mutch
Robert Oderkirk
Ruth Parsons
Gordon Schilz
Esther Schott
Janie Shoults
Harlow Stankrauff
Thomas Steverman
Lorene Waller
Marion Weaver
Bates Wills
Dorothy Yost

Dr. Gilbert, Shipp, Thwaites, L. Childs, G. Koether
Magnotta, Haggit, Robb, H. Letts, Robbins, Fuller
Kingman, Reist, L. Rogers, Riegel, Abbott, Cameron

Le Cercle Francais

Geraldine Abbott.....*President*
Margaret Sleight.....*Vice-President*
Beryl Marker.....*Secretary*
Marvin Pahl.....*Treasurer*

Le Cercle Francais includes advanced students in the French department who, for their scholarship, have been recommended by the affiliation committee and faculty members. The monthly meetings are so arranged as to give practice in speaking French and to introduce the students to the culture of France—its customs, songs, games, plays and literature. Talks by those who have traveled in France are featured.

MEMBERS

Frances Cameron
Lawrence Childs
Harriette Davey
Virginia Fuller
Yvonne Haggit
Eleanor Householder
Marian Howlett
Wilson Jenkins
Marion Kingman
George Koether
Helen Letts
Frances Lewis
Margaret Little
Beulah Magnotta
Norman McCarty
Vera Nichols
Lois Reist
Minerva Richards
Alice Robb
Marceline Robbins
William Robinson
Clara Rogers
Louisa Rogers
Marc Sackett
Leonard Scribner
Robert Shipp
Janie Shoults
Margaret Steidle
Arthur Thwaites
Grace Ulbright
Milton Williams

Cohen, L. Halliday, Dalzell, Arbor, Shipp
Krueger, Kalb, Magnotta, Robbins, Levine, N. Halliday
C. Adler, Dr. Shafheitlin, Ludwig, R. Link, Goetz

German Club

JACK LUDWIG..... *President*
ROSELLA LINK..... *Vice-President*
CHARLES ADLER..... *Secretary-Treasurer*

The German Club was organized in 1919 to give the students a wider knowledge of life and customs of the German people.

The meetings are conducted entirely in German and are held on the third Tuesday of each month. Biographies and stories are read by members and each year since its organization the club has presented one short German play.

Requirements for membership are "A" in the first year work or "B" in the second year course.

MEMBERS

Dr. Fredrick Lutz
Dr. D. Gilbert
Dr. Anna Shafheitlin
Miss Roberta Riegel

Sidney Adler
Ethel Behling
Harold Bristol
Alta Arbor
Roland Billeter
Fred Cohen
Wilson Dalzell
Robert Goetz
Lydian Halliday
Natalene Halliday
Helen Krueger
Paul Kingsley
John Kalb
Maurice Levine
Beulah Magnotta
Marceline Robbins
Robert Shipp

Standing: G. Wilson, Walkley, Bristol, Bauer, Householder, Thingstad, G. Elliott, A. Elliott, M. Kennedy, Jerrett, L. Childs
Seated: Wills, Douglas, Niffenegger, Eldred, Waller, Lawton, Miss Swisher, Walls

Histrionic Club

Members of the advanced drama classes are eligible to membership in the Histrionic Club, founded by Miss Swisher in the spring of 1923.

The Club has a three fold aim:

(1). To acquaint the students with the best in dramatic literature.
(2). To set up artistic taste in stage designing, lighting and costuming.
(3). To afford practice in presenting plays to the public.

In 1924 the Histrionic Players appeared on Broadway in competition for the David Belasco Cup, and in 1927 the Players were entered at Northwestern University in a mid-west dramatic contest.

MEMBERS

Gladys Bauer
Harold Bristol
Allen Elliott
Louisa Rogers
Loraine Waller
Merrill Walls
Sherman Lawton
Eleanore Householder
Bernice Walkley
Dorothy Jerrett
Mary Lou Kennedy
Reginald Eldred
Lawrence Childs
Syver Thingstad
Dallas Harger
Glenn Wilson
Bates Wills
Mary Niffenegger
Mary Douglas
Geraldine Elliott
Robert Tyler

S. Oderkirk, Miss Dean, Condon, Sheldon, White, Pearce
Phillips, Risinger, Carlisle, Lounsberry, Douglass, Pernokis
Behling, Heathcock, Miss Crosby, Bentley, Miriam

Home Economics Club

Edith Bentley..... *President*
Marion Carlisle..... *Vice-President*
Frances Risinger..... *Secretary*
Margaret Mercer..... *Treasurer*

The Home Economics Club was organized in 1918, shortly after the department was established in the college. The purpose of the club is to give the members a broader knowledge of the social and economic phases of this work, including home and vocational problems.

Membership is limited to those of the three upper classes who are doing "B" work and who are majoring or minoring in the department.

MEMBERS

Miss Bernice Crosby

Miss Annie Dean

Ethel Behling
Letha Heathcock
Gertrude Gilbert
Kathleen White
Ruth Pearce

Alice Miriam
Virginia Sheldon
Bernadette Condon
Grace Lounsberry
Virginia Dodge

Pearl Phillips
Ruth Douglass
Sophia Pernokis
Stella Oderkirk
Katherine Bullen

F. Moore, Hill, Sebastian, L. Childs
Houck, L. Wylie, Bristol, Hart, Traut
Hieber, Raidle, Prof. Sleight, McIlvenna, D. Kennedy

Mathematics Club

HAROLD BRISTOL.....*President*
LORAINE TRAUT.....*Vice-President*
GEORGE HILL.....*Secretary-Treasurer*

The Mathematics Club was organized in 1911 under the supervision of Prof. E. R. Sleight. The purpose of the club is to give the members a broader knowledge of mathematics as a teaching profession and to acquaint them with certain phases of the mathematical science.

Membership in the club is limited to those who have had two years of mathematics, are majoring in the department and who have maintained an average of "B."

MEMBERS

Prof. E. R. Sleight

Mr. Cornelius Evers

Dorothy Kennedy
Francis Moore
Harlan McCall
Hugh Sebastian

Harold Wilson
Raymond Bowers
Helen Hieber
Eugene Houck
Ruth McIlvenna

Thelma Raidle
Lawrence Wylie
William Hart
Lawrence Childs

Kilian, D. Yinger, C. Yinger, Page, Bahm
D. Kennedy, Sebastian, Dean Williams, J. Richard

Philosophy Club

HUGH SEBASTIAN ..... *President*
ARCHIE BAHM ..... *Vice-President*
JOSEPHINE RICHARD ..... *Secretary-Treasurer*

The Philosophy Club was organized in 1928 under the direction of Dean Robert Williams. The purpose of the club is to generate interest in contemporary philosophy through book reviews, lectures and other means, and to bring to the campus, men prominent in the philosophical world.

Membership is limited to fifteen of the students who are majoring or minoring in the department.

MEMBERS

Dean Robert Williams
Dr. Royal G. Hall

Dorothy Kennedy
Edward Kilian
Isabel King
Robert Oderkirk
David Page
Arthur Thwaites
Clement Yinger
Dempster Yinger

Thwaites, G. Lyday, Gubbins, King
Turek, Pronger, Shipp, Hamilton, Patterson
Childs, Strait, Mr. Spencer, Prof. Rood, Bristol

Physical Research Club

Harold Bristol ..... *President*
Lawrence Childs ..... *Vice-President*
Helen Cox ..... *Secretary-Treasurer*

The Physical Research Club is limited to Department Instructors and students who have completed two semesters of college physics and who are pursuing advanced work in the department.

The object of the club is to keep its members in touch with the progress and discoveries which are being made in the laboratories of the world.

MEMBERS

Prof. Clement E. Rood

Mr. Raymond G. Spencer

Stanley Cowen
Horace Hill
Stuart King
William Krebs
Walter Strait
Freman Brown
William Harris
Mercedes Moore
Arthur Thwaites

Harold Arney
William Brown
Clayton Coulter
Kenneth Goodemoot
Hubert Howe
John Klotz
Clifford Ott
Robert Shipp

John Hamilton
Edward Henderson
Katherine Rood
Irving Pronger
Glenn Patterson
Graham Lyday
Robert Gubbins
Lad Turek
Thomas Emery

L. Childs, Martenson, Parsons, Bristol, Ludwig
Kilian, Prof. Baker, Stankrauff

Quill Club

(*Alpha Phi Gamma*)

Harlow Stankrauff.....*President*
Ruth Parsons.....*Vice-President*
Edward Kilian.....*Secretary*
Prof. H. G. Baker.....*Treasurer*

Organized in June, 1927, the Quill Club has for its major aims the promotion of professional spirit and the furthering of journalism interests in the college. One of the projects of the club is a quarterly publication, "The Quill," designed as a medium for undergraduate literary expression. The club has also assisted the staffs of Michigan high school publications by offering criticism and suggestions.

In April, 1928, a charter was granted the organization in Alpha Phi Gamma, national honorary journalistic fraternity. Membership is limited to staffs of college publications.

Honorary members of the club are President John L. Seaton, Mr. W. S. Kennedy, managing editor of the *Albion Evening Recorder*, and Mr. Richard T. Baldwin, editor of the *Recorder*.

MEMBERS

*Prof. H. G. Baker

*David Anderson
*Raymond Bowers
*Harold Bristol
*Lawrence Childs
*Clyde Lampman
*Ray Markel
*Clark Roggie
*Bruce Starr
*Robert Tyler
*Herbert Helmcamp
*Ethel May Kennedy
*Douglas Harger
Ruth Parsons
John Ludwig
Carl Martenson
Wendell Edwards

**Charter members, Nu Chapter, Alpha Phi Gamma*

H. Holmes, Kuhlman, Brockway, Cole
Capper, D. Anderson, Crider, G. Andrews, Hogle
Gilbert, Schott, Geddes, Field

Spanish Club

RUTH GEDDES ..... *President*
ESTHER SCHOTT ..... *Vice-President*
MIRIAM PENZOTTI ..... *Secretary*
HOWARD FIELD ..... *Treasurer*

The Spanish Club, which was organized in 1921, has for its purpose the aiding of its members in the use of Spanish language and of acquainting them with life and customs of these people.

Membership is limited to students who are majoring or minoring in the department and who have an average of "B" in the subject.

MEMBERS

Dr. D. M. Gilbert
Mr. Blake Crider

Geraldine Abbott
Margaret Adair
David Anderson
Gwendolyn Andrews
William Brown
Mary Capper
Edward Carlson
Frank Cole
Harriette Davey
Beatrice Denton
Anita Hogle
Virginia Fuller
Stanley Holmes
Walter Hoshal
Marian Howlett
Beatrice Huckle
Priscilla Kellog
Marion Kingman
Murlin Kuhlman
Clyde Lampman
Dorothy Leech
Frances Lewis
Michael Palermo
Mary Seaton
Ruth Stakes
Gladys Wilson

Organizations

FRATERNITIES

Dean, Sleight, Parsons, Howes, D. Kennedy
Louisa Rogers, Risinger, King, Fuller, Webster

Panhellenic Council

ISABEL KING..... *President*
VIRGINIA FULLER.....*Secretary-Treasurer*

The Panhellenic Council, which was organized in 1917, consists of two representatives from each of the sororities, with their presidents and alumni-advisors as ex-officio members. The duties of the Council are to regulate sorority activities and the rushing of pledges. Each year an intersorority banquet is held under the auspices of the Council.

MEMBERS

Alpha Chi Omega

Dorothy Kennedy
Margaret Sleight

Alpha Xi Delta

Florence Howes
Virginia Fuller

Clionian

Ruth Parsons
Louisa Rogers

Delta Gamma

Ruth Dean
Isabel King

Kappa Delta

Frances Risinger
Helen Webster

Balkema, Nelson
Teeter, B. Koether, Helmcamp, Stankrauff, Lawton
Lampman, Kuhlman, Hoffman, Bromley, Wills

Interfraternity Council

LESLIE HOFFMAN.....*President*
JOHN BROMLEY.....*Vice-President*
MURLIN KUHLMAN.....*Secretary-Treasurer*

The Interfraternity Council consists of two representatives from each of the fraternities. Since the re-organization of the council in 1920 it has a great influence in regulating the pledging of freshmen, sponsoring of interfraternity activities and planning the annual interfraternity banquet.

MEMBERS

Alpha Tau Omega

Leslie Hoffman
Bruce Taylor

Delta Sigma Phi

Charles Nelson
Bates Wills

Tau Kappa Epsilon

Herbert Helmcamp
Clyde Lampman

Delta Tau Delta

Bernard Koether
Harlow Stankrauff

Sigma Chi

Murlin Kuhlman
Howard Teeter

Sigma Nu

Elson Balkema
John Bromley

Richard Kennedy Davey Sturtevant
Howlett Traut Rogers Van Camp M. Kennedy
Lockwood Steidle Sleight White Young
Letts Eyster O'Conner Nagle Finch Black Dibble
McCabe Culver Way Lenhart Monroe
Carroll Stewart Cowen Penzotti

Alpha Chi Omega

Founded at De Pauw University, Greencastle, Indiana, 1883

Beta Chapter—Established, 1887

Colors: *Scarlet and Olive Green*

Flower: *Red Carnation* Publication: *"The Lyre"*

FACULTY MEMBERS

Clarissa Stewart
Carla Kennedy

ACTIVE MEMBERS

Dorothy Kennedy '28
Marjorie Sturtevant '28
Marion Howlett '28
Norine Nagle '28
Pricilla Kellogg '28

Margaret Sleight '29
Josephine Richard '29
Edith Van Camp '29
Kathleen White '29
Mary Lou Kennedy '29
Harriette Davey '29

Lorraine Traut '29

Eleanore Rupright '30
Dorothy Lockwood '30
Elizabeth Young '30
Meriam Penzotti '30
Katherine Rood '30
Clara Rogers '30
Virginia Greenfield '30
Margaret Steidle '30
Minerva Richards '30
Alice Cooper '30

PLEDGES

Juanita Lenhart '30
Virginia Hayden '30
Marjorie Carroll '30

Kathleen Finch '31
Margaret O'Conner '31
Geraldine Snelling '31
Lucile Black '31
Frances Letts '31

Elizabeth Dibble '31
Alice McCabe '31
Margaret Stewart '31
Margaret Monroe '31
Lillian Penzotti '31
Josephine Gale '31
Elizabeth Culver '31
Grace Cowen '31
Margaret Way '31

Helen Sue Eyster '31

F. Clark Yost Jackson Bauer Elliott Hamilton
Fuller Foy Huckle Frevert McAuliffe Ludke
Ulbright Davis Howes Hoaglin
Condon Nagle Grabowsky McCall Dabbert N. Halliday
Tillstrom Oderkirk Bray Blaine L. Clark Rogers
Bull Whiton Niles MacVicar Winfield
Nixon White L. Halliday Keller

Alpha Xi Delta

Founded at Lombard College, Galesburg, Illinois, 1893

Phi Chapter—Established, 1915

Colors: *Double Blue and Gold*

Flower: *Pink Rose*

Publication: *"Alpha Xi Delta"*

ACTIVE MEMBERS

Gladys Bauer '28
Dorothy Yost '28
Florence Clark '28
Geraldine Elliott '28
Lorene Hamilton '28
Florence Jackson '28
Katherine Foy '28

Beatrice Huckle '29
Virginia Fuller '29
Norine McAuliffe '29

Mildred Frevert '29

Bernadette Condon '30
Helen Davis '30
Mary McCall '30
Florence Howes '30
Esther Hoaglin '30
Joye June Ludke '30
Stella Oderkirk '30
Grace Ulbright '30
Esther Grabowsky '30

Elaine Nagle '30

PLEDGES

Barbara Fulton '30
Lydian Halliday '30

Norma Blaine '31
Virginia Bray '31
Elizabeth Bull '31
Louise Clark '31
Ruth Dabbert '31
Natalene Halliday '31

Isabel McVicar '31
Dorthea Niles '31
Clara Rogers '31
Laura Rogers '31
Ella Whiton '31
Elizabeth Winfield '31
Katherine Keller '31
Madeline Nixon '31
Carolyn White '31

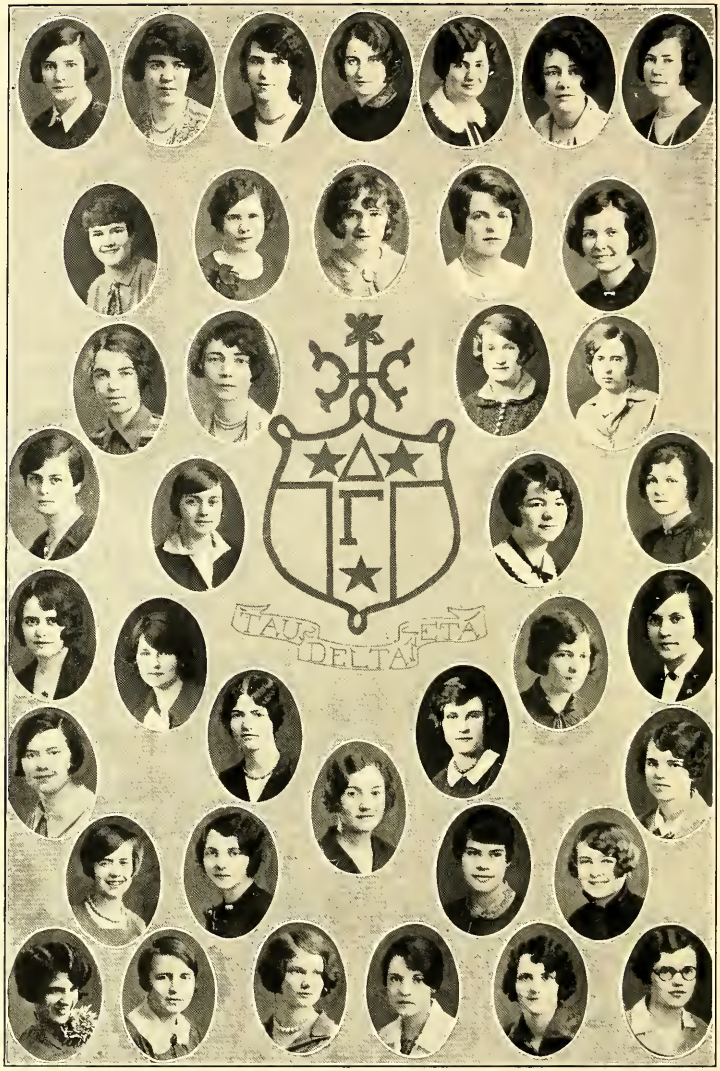

King Abbott Cooper Dean Alger Little Butler
Nichols Schott Neller Leech Mercer
Young G. Andrews Householder Bullen
D. Baxter Niffenegger Moore Brown
Cross Cameron Rowe Vincent Hogle G. Wilson Ewbank
Hansen D. Wilson Harrison Mason F. Baxter Eaton
Demming Hahn Sylvester Arford Messner Stiefel

Delta Gamma

FOUNDED AT WARREN INSTITUTE, OXFORD, MISSISSIPPI, 1872

ZETA CHAPTER—Established, 1883

COLORS: *Bronze, Pink and Blue*

FLOWER: *Cream Rose*

PUBLICATION: *"Anchora"*

FACULTY MEMBER

Audrey K. Wilder

ACTIVE MEMBERS

Geraldine Abbott '28
Marion Alger '28
Charlotte Cooper '28
Ruth Dean '28
Margaret Little '28
Isabel King '28

Gwendolyn Andrews '29
Mary Brown '29
Katherine Bullen '29
Eleanor Householder '29
Dorothy Leach '29
Margaret Mercer '29
Dorothy Neller '29
Vera Nichols '29

Betty Price '29
Esther Schott '29
Esther Young '29

Marjorie Andrews '30
Dorothy Baxter '30
Frances Cameron '30
Marjorie Cross '30
Mary Douglas '30
Kathleen Ewbank '30
Anita Hogle '30
Mary Niffenegger '30
Barbara Rowe '30
Mary Seaton '30
Nola Vincent '30

Gladys Wilson '30

PLEDGES

Eleanor Maywood '29

Ruth Arford '31
Florence Baxter '31
Helen Butler '31
Marion Davis '31
Dorothy Demming '31
Elsie Eaton '31
Harriet Fox '31

Elizabeth Hahn '31
Helen Hansen '31
Margaret Jean Harrison '31
Nancy Jane Kennedy
Irma Mason '31
Grace Messner '31
Marion Stiefel '31
Marion Sylvester '31
Doris Wilson '31

Cox, Lewis, Raidle, Waller, Marker, Adair
Shoults, Risinger, Nash, Lindsay, McIlvenna, Spring
J. Gray, Pearce, Wing, Flemming, Lahser, Webster, Abramsen, Wooton
Horton, Harmon, Geddes, Bennetts, Pardee, Aseltyne
Montgomery, Huston, Gray, Vail, F. Greene, Link
Dewey, M. Thompson, Arber, Caswell, Malmborg, J. Thompson

Kappa Delta

Founded at Virginia State Normal College, Fennville, Virginia, 1897.

Sigma Pi Chapter—Established, 1923

Colors: *Olive Green and White*

Flower: *White Rose* Publication: *"The Angelus"*

FACULTY MEMBER

Annie Dean

ACTIVE MEMBERS

Margaret Adair '28
Helen Cox '28
Frances Lewis '28
Beryl Marker '28
Lorene Waller '28

Helen Biles '29
Josephine Gray '29
Grace Lindsay '29
Ruth McIlvenna '29
Frances Morrison '29
Margaret Nash '29

Thelma Raidle '29
Frances Risinger '29
Janie Shoults '29
Frances Spring '29
Helen Webster '29
Eunella Wing '29
Ruth Pearce '29

Hannah Abramsen '30
Helen Flemming '30
Ruth Geddes '30
Mildred Lahser '30

Margaret Wooton '30

PLEDGES

Mary Adair '31
Elta Arber '31
Grace Aseltyne '31
Helen Bennets '31
Ruth Caswell '31
Eleanorr Dewey '31
Georgia Gray '31
Frances Green '31
Elizabeth Harmon '31

Rowena Horton '31
Lillian Huston '31
Harriet Kingsley '31
Hildegarde Link '31
Dorothy Malmborg '31
Elizabeth Montgomery '31
Jane Pardee '31
Joyce Thompson '31
Mary Thompson '31

Link Rogers Bentley Price Robb
Carlisle Mann Walkley Benedict Parsons
Capper Douglass
Kennedy Walworth Garlanger Ritter Leng
Day Linsey Harvey Eastwood Cook
Sinclair Clark Maurer Johnson Kidder

Clionian

Founded at Albion 1913. Reorganized in 1923

Colors: *Yellow and White*

Flower: *Narcissus*

ACTIVE MEMBERS

Edith Bently '28
Rosella Link '28
Mildred Price '28
Alice Robb '28
Louisa Rogers '28

Helen Benedict '29
Ruth Burch '29
Mary Jane Capper '29
Marion Carlisle '29
Lucy Leng '29
Amy Mann '29

Ruth Parsons '29
Bernice Walkley '29
Ruth Douglass '29
Carol Stutz '29
Louise Clancy '29

Esther Cook '30
Annamarie Garlanger '30
Ethel Mae Kennedy '30
Doris Ritter '30
Phyllis Walworth '30
Allene Day '30

PLEDGES

Altha Kidder '31
Winifred Babcock '31
Marian Eastwood '31
Katherine Harvey '31
Edith Johnson '31

Alice Maurer '31
Marian Sinclair '31
Eldora Clark '31
Wanda Lear '31
Dorothy Graham '31

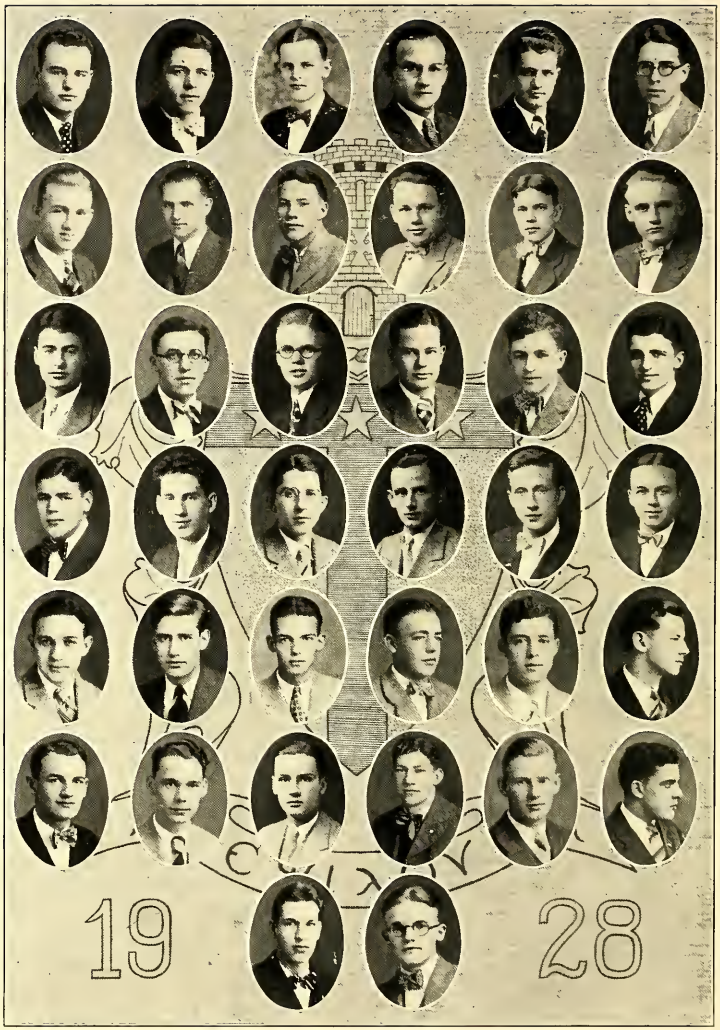

Hoffman, Kilian, Heels, Leeson, Sebastian, Wilson
Van Auken, Taylor, Camburn, Emery, Lawton, Jannasch
Van Buskirk, Kingsley, Flanders, P. Curtis, Coulter, D. McDowell
F. Densmore, Campbell, Ellis, Collins, Leeds, G. Lyday
Troutman, H. Curtis, L. McDowell, Royer, Washburne, Johnson
J. Lyday, Barry, Brown, J. Densmore, Todd, Lightbody
Field, Foy

Alpha Tau Omega

Founded at Virginia Military Institute,

Richmond, Virginia, 1865

Beta Omicron Chapter—Established 1889

Colors: *Sky Blue and Old Gold*

Flower: *White Tea Rose* Publication: *"The Palm"*

FACULTY MEMBERS

Edwin R. Sleight

H. Fred Parker

ACTIVE MEMBERS

Leslie Hoffman '28
George Heels '28
Edward Kilian '28
Louis Leeson '28
Hugh Sebastian '28
Harold Wilson '28
Hanlon Van Auken '28

Paul Camburn '29
Thomas Emery '29
Laurence Jannasch '29
Sherman Lawton '29
Bruce Taylor '29

Edmund Van Buskirk '29

Norman Campbell '30
A. C. Collins '30
Clayton Coulter '30
Phillip Curtis '30
Floyd Densmore '30
Myron Ellis '30
John Flanders '30
Paul Kingsley '30
Walter Leeds '30
Graham Lyday '30
Douglas McDowell '30

Russel Troutman '30

PLEDGES

Aaron Barry '31
Harry Curtis '31
Harold Johnson '31
Joseph Lyday '31
Louis McDowell '31
Clark Royer '31

Douglas Washburne '31
James Densmore '31
Harold Field '31
John Foy '31
William Lightbody '31
Stayton Todd '31

William Brown '29

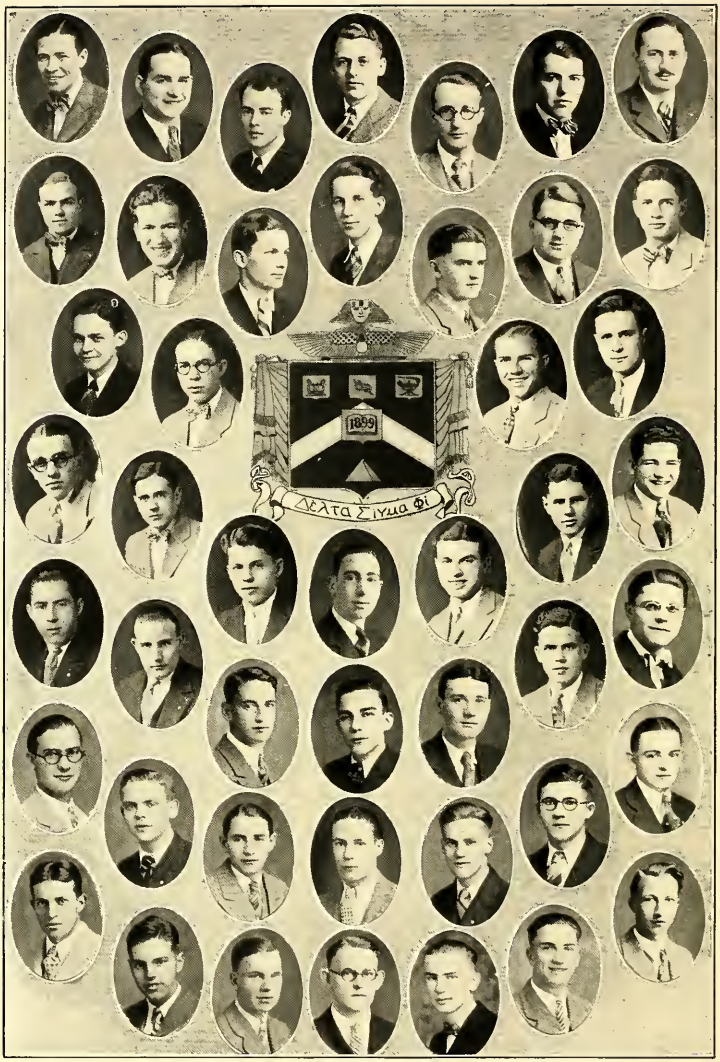

Bristol Dal. Harger Wills Nelson Glidden Eldred Snelling
Gilbert Hill Higley L. Childs D. Culver Maywood Tyler
Patterson Anderson Zemmer Dammon
Dalrymple Howes Hamilton Wilson Hoshal J. Elliott Gubbins
Way Herriff McConnell D. Harger Redding Osborn Brannack
Fink Welch C. Harger Moran Latta German Weidlea
Phelps R. Elliott J. Childs Clifton W. Culver Morehouse Rahn

Delta Sigma Phi

FOUNDED AT COLLEGE OF THE CITY OF NEW YORK, 1899
ALPHA TAU CHAPTER—Founded, 1917

COLORS: *Nile Green and White*

FLOWER: *White Carnation* PUBLICATION: *"The Carnation"*

FACULTY MEMBER

W. Whitcomb Whitehouse

ACTIVE MEMBERS

Charles Nelson '28
Bates Wills '28
Lawrence Chiids '28
Harold Bristol '28
Lynn Glidden '28
Dallas Harger '28
Reginald Eldred '28
William Snelling '28

George Hill '29
Lawrence Gilbert '29
Clarence Dammon '29
Richard Higley '29
Dudleigh Culver '29
Robert Tyler '29
Glenn Patterson '29

Ames Maywood '29

David Anderson '30
Homer Howes '30
Adrian Zemmer '30
John Hamilton '30
Bernard Dalrymple '30
Robert Gubbins '30
Neil Osborn '30
Dean Herriff '30
Wayne Way '30
Jack Elliott '30
Walter Hoshal '30
Glenn Wilson '30
A. J. C. Brannack '30
Douglas Harger '30

PLEDGES

Cedric Harger '31
Charles Latta '31
Joseph Childs '31
Howard Welch '31
Clair Wiedlea '31
Charles Fink '31
Olen McConnell '31
Wayne Culver '31
Robert Elliott '31
Arlo Morehouse '31

Rollo Palmer '31
Hubert Moran '31
Jack Redding '31
Robert Sutton '31
Girard Miller '31
Franklin Rahn '31
Robert Clifton '31
Fremont German '31
Ralph Phelps '31

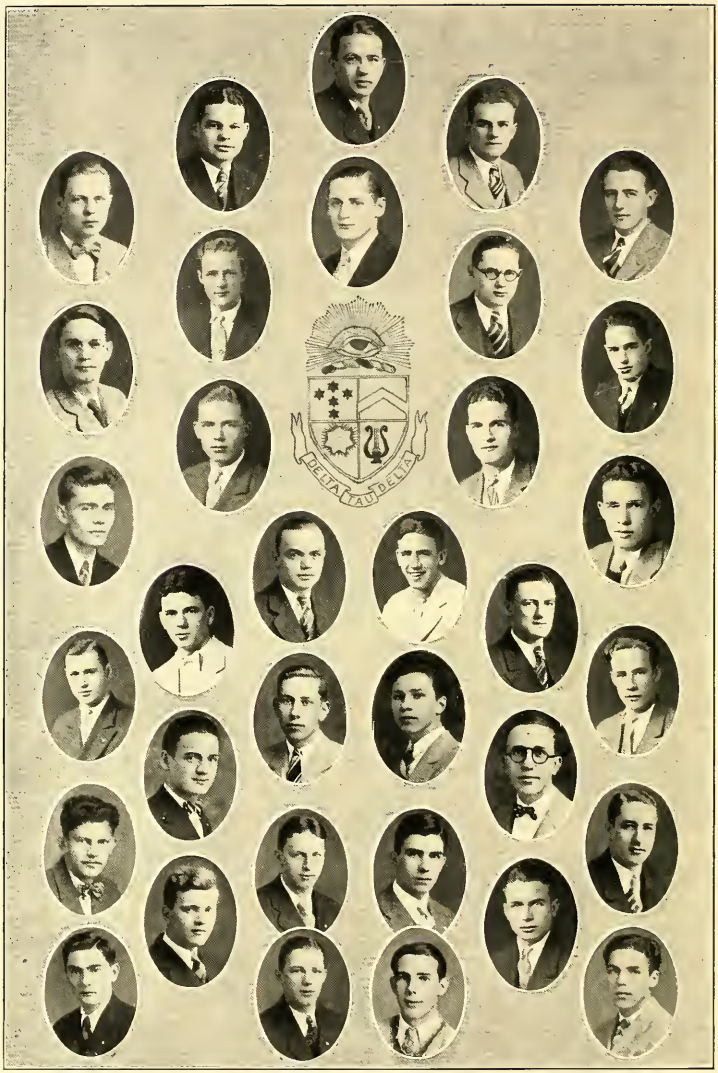

Roggie	Williams	Courtright	Bergman	Stankrauff
Conrad	Steverman	B. Koether	G. Koether	Cowen
Cooper	Muche		Guile	Harper
Cosgrove	Dickens	Pelton	Carlson	Vallance	Stillson
Marsh	Scribner	McCarty	Andrews	McCulloch	Wilkes
Patee	Whitley	Waugh	Bailey	Erskine	Runner
		Watson	Sheridan		

Delta Tau Delta

Founded at Bethany College, Bethany, West Virginia, 1859

Epsilon Chapter—Established 1876

Colors: *Purple and Gold*

Flower: *Pansy*

Publication: *The Rainbow*

ACTIVE MEMBERS

Russell Courtright '28
Victor Williams '28
Raymond Conrad '28
Clark Roggie '28
Harlow Stankrauff '28

Stanley Cowen '29
Thomas Steverman '29
Bernard Koether '29
George Koether '29
Edward Carlson '29
Ralph Pelton '29

Theodore Bergman '30
Emmet Cosgrove '30
Lewis Dickens '30
Homer Harper '30
Robert Muche '30
Gurdon Guile '30
John Vallance '30
Sanford Cooper '30
Raymond Stillson '30

PLEDGES

Sherwood Wilkes '29

Leonard Scribner '31
Robert McCulloch '31
George Andrews '31
Norman McCarty '31
Otter Watson '31
Bernard Whitley '31
William Marsh '31
Robert Runner '31
Vincent Bailey '31
James Sheridan '31
Orra Waugh '31
Frank Patee '31

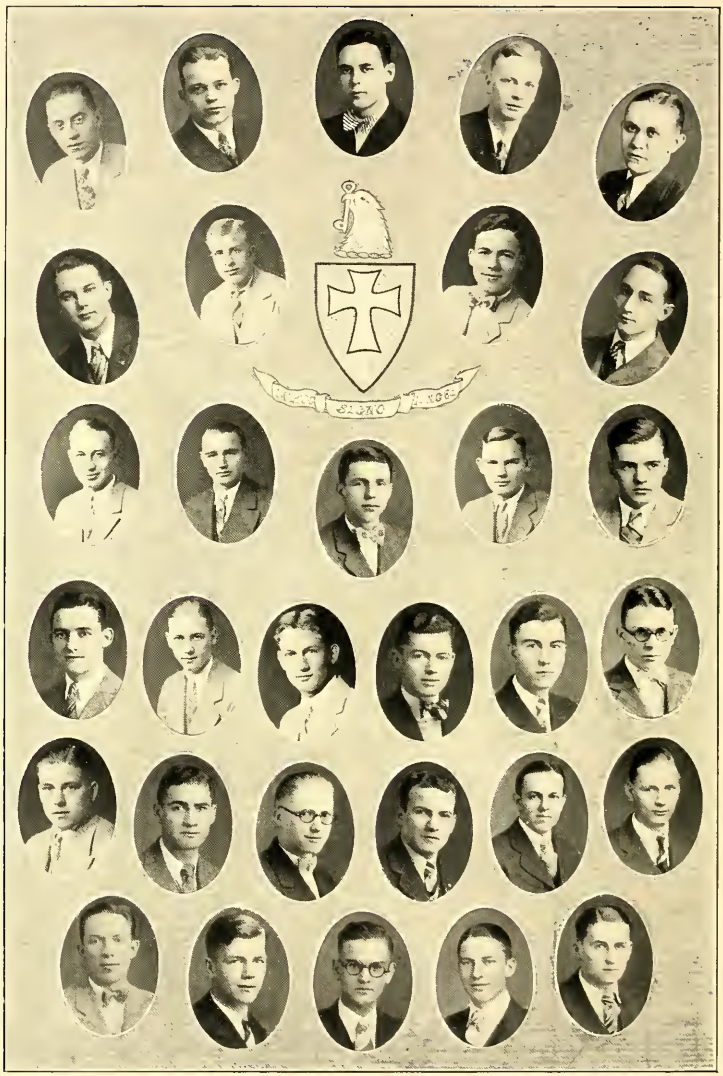

Nagle Boldt Kuhlman Hill Brocklebank
Tecter Houck King Sauer
Brockway Lee Bartlett Hadley Lynn Bartlett Turek
Nutt Kalb Shipp Black Dalzell Hayden
Gullander Nixon Manning Pinegar Dockson Corwin
J. C. Smith Barber Robinson M. Smith Holt

Sigma Chi

Founded at Miami University, Oxford, Ohio, 1855

Alpha Pi Chapter—Established 1886

Colors: *Blue and Gold*

Flower: *White Rose*

Publication: *"Magazine of Sigma Chi"*

ACTIVE MEMBERS

Murlin Kuhlman '28
Victor Nagle '28
Emmett Brockelbank '28
Clarence Boldt '28
Horace Hill '28
Lawrence Billings '28

Lee Bartlett '29
Lynn Bartlett '29
Bradford Brockway '29
Kenneth Hadley '29
Clarence Hartung '29
Eugene Houck '29
Robert Sauer '29
Howard Teeter '29
Charles Newcomb '29

Stuart King '29
Leon Manning '29

Robert Black '30
Howard Bradley '30
Robert Shipp '30
Blaine Nutt '30
James Corwin '30
Wilson Dalzell '30
Ward Gullander '30
Charles Hayden '30
John Kalb '30
Deane Kulp '30
Ladd Turek '30
George Protsman '30
Rex Holt '30

Harold Arney '30

PLEDGES

Lawrence Nixon '31
Mahlon Smith '31
Frederick Pinegar '31

James C. Smith '31
Sterling Dockson '31
Lawrence Barber '31

William Robinson '31

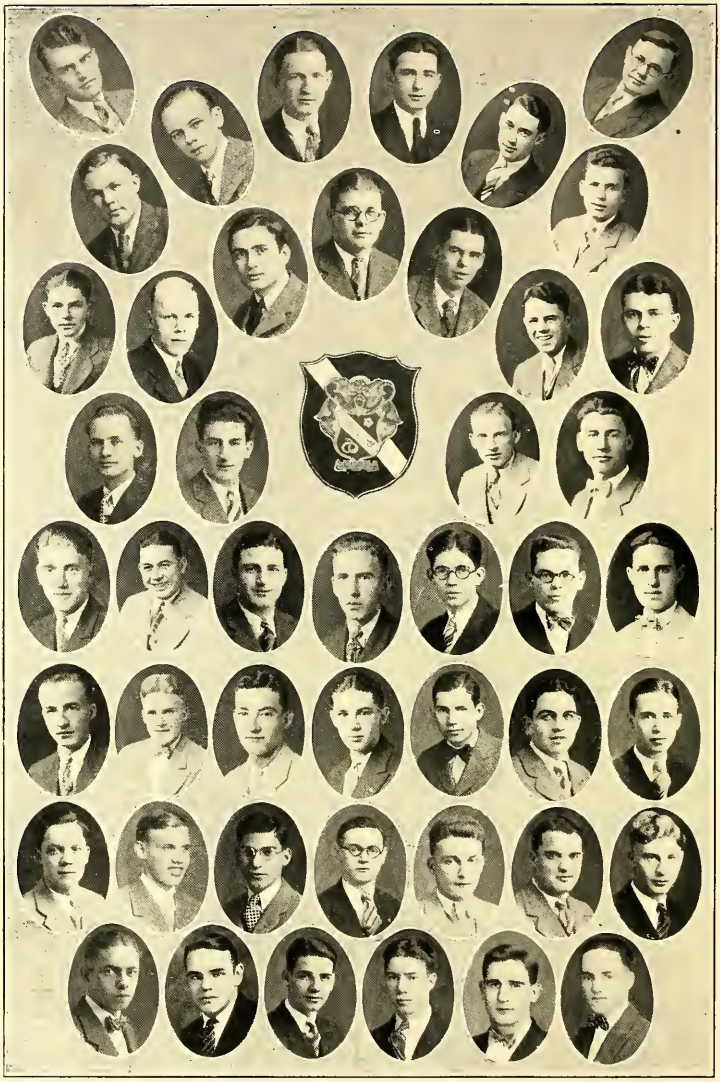

Wylie Peck
Thingstad McCall Thwaites Jones Galloway Ludwig
Walls Calvert Kantner Balkema Bromley Biggs Cole
Lee Baur E. Collins Hoag
Richards Wiseman Palermo Elliot Hembdt Penzotti Pitkin
Walworth Flemming Bradshaw Ott Button Schuler Mitchell
Kingsbury VanCamp Beeman Purdy Mingst Bartlett Dale
Parsells Sleight Richard Porter Seymour Clancy

Sigma Nu

FOUNDED AT VIRGINIA MILITARY INSTITUTE, RICHMOND, VIRGINIA, 1869

GAMMA GAMMA CHAPTER—Established, 1895

COLORS: *Black, White and Gold*

FLOWER: *White Rose* PUBLICATION: *"The Delta"*

ACTIVE MEMBERS

Elson Balkema '28
Roger Calvert '28
George Jones '28
Claude Kantner '28
Harlan McCall '28
Victor Peck '28
Syver Thingstad '28
Arthur Thwaites '28
Ellis Wylie '28
James Galloway '28

Harvey Biggs '29
John Bromley '29
Frank Cole '29
Erwin Collins '29
Joseph Fleming '29
Leonard Hoag '29
Leslie Lee '29
John Ludwig '29
Michael Palermo '29
Merrill Walls '29
Lawrence Wiseman '29

Gilbert Baur '30
Russell Bradshaw '30
Melbourne Button '30
Elbert Elliot '30
Phillips Hembdt '30
Stanley Penzotti '30
William Pitkin '30
Lloyd Richards '30
Lucien Walworth '30
Clifford Ott '30
Lawrence Mitchell '30
Winston Schuler '30
Edwin Bartlett '30

James Purdy '30

PLEDGES

Wesley Van Camp '31
Carl Beeman '31
Carl Mingst '31
Wayne Richard '31
Robert Porter '31
Edward Dale '31
Hugh Clancy '31
James Sleight '31
Everett Seymore '31
Ronald Parsells '31

Willard Kingsbury '31

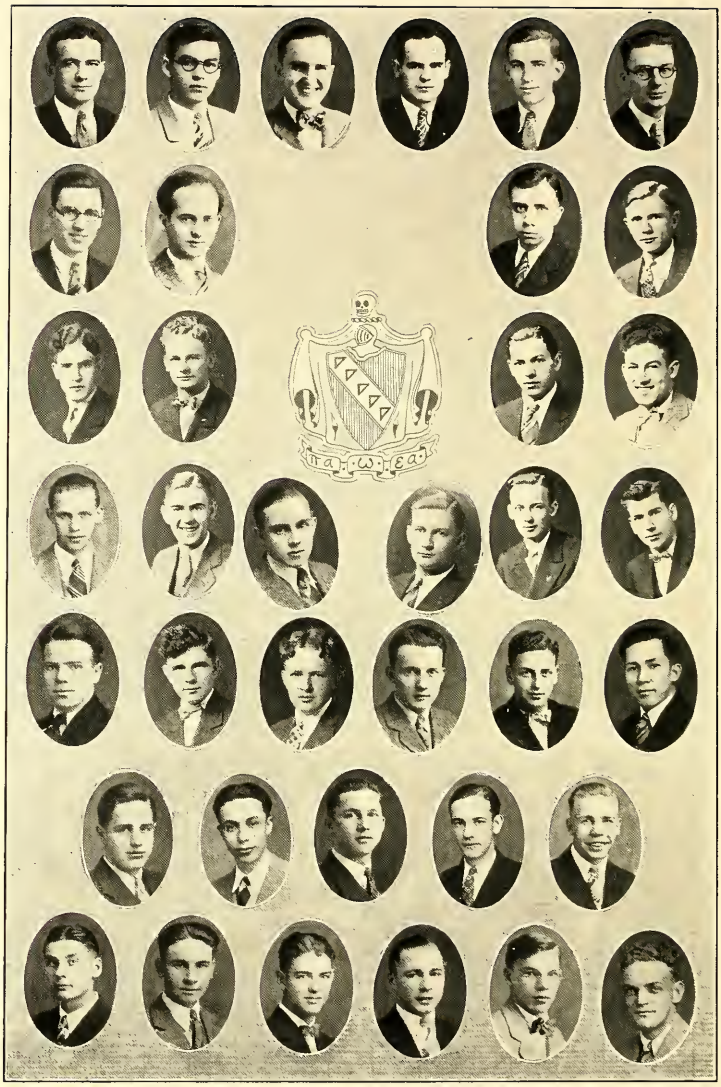

Asline DeOme Hart Elliot Keyes Neef
Strait Edwards Lampman Bowers
Helmcamp Lyons Marvin Cranmore
Wylie D. Yinger Russell Smith Clapp Howe
Markle Stephens Starr Shugg Fritz Anderson
Eller Foley Jones Nash Ellinger
Scoville McCracken Cullum Ellwood Holcomb Lappeus

Tau Kappa Epsilon

Founded at Illinois Wesleyan University, Bloomington, Illinois, 1899

Omega Chapter—Established, 1927

Colors: *Cherry and Grey*

Flower: *Red Carnation* Publication: *"The Teke"*

ACTIVE MEMBERS

Norris Asline '28
Kenneth DeOme '28
Wendell Edwards '28
Allen Elliott '28
William Hart '28
Ralph Keyes '28
William Krebs '28
Clyde Lampman '28
Harold Neef '28
Walter Strait '28
Clement Yinger '28

Raymond Bowers '29
Howard Cranmore '29
Herbert Helmcamp '29
Roy Johns '29
Norman Lyons '29
John Marvin '29
James Russell '29
Lawrence Wylie '29
Dempster Yinger '29

Kent Clapp '30
Hubert Howe '30
Ray Markel '30
Orville Shugg '30
Lloyd Smith '30
Bruce Starr '30
Ernest Anderson '30
Howard Field '30
Rupert Stephens '30

PLEDGES

Robert Cullum '31
Irving Eller '31
Clifton Ellinger '31
Robert Ellwood '31
Raymond Foley '31
William Fritz '31
Winslow Holcomb '31
Francis Jones '31
George Lappeus '31
Donald McCracken '31
Gordon Nash '31
Richard Rogers '31
Victor Scoville '31

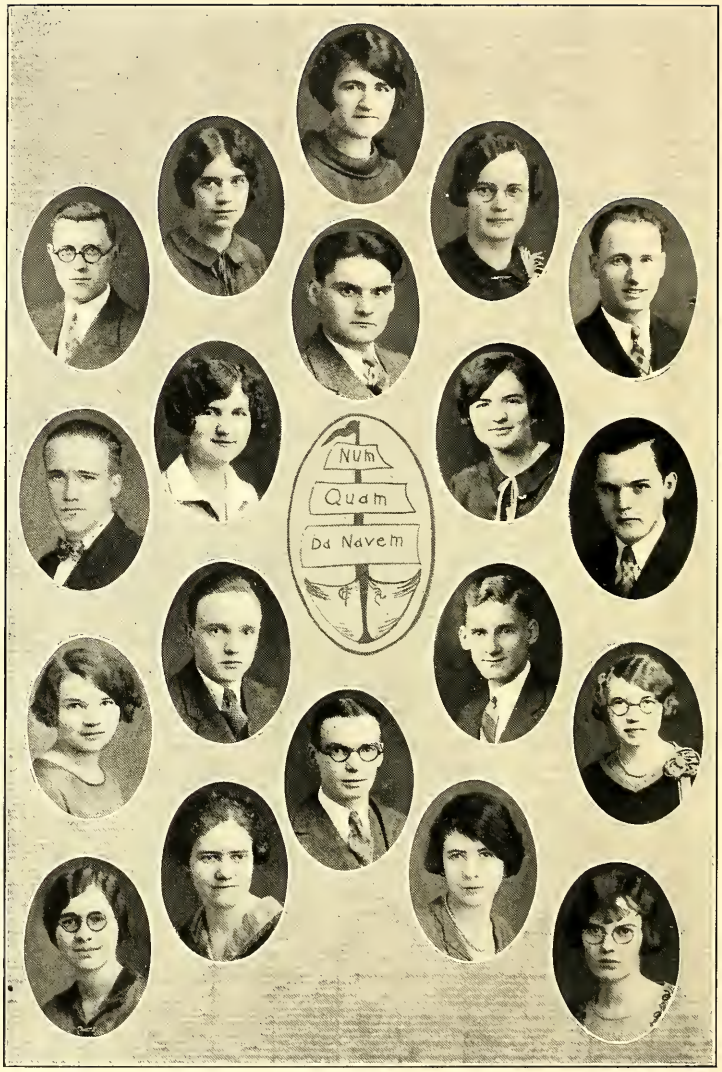

Nixon	Heathcock	S. Heath	Denton	Goodemoot
Adams	Haggitt	Moore	L. Heath	Mutch
Crowell	Hood		Martenson	Seymour
King	Brigham	Seymour	Holden	Gray

Eclectic and Atheniades

FOUNDED AT ALBION, 1845; REORGANIZED IN 1922

COLORS: *Maroon and Gold*

FLOWER: *Red Carnation*

FACULTY MEMBERS

Dr. Royal G. Hall

Mrs. Royal G. Hall

ACTIVE MEMBERS

Kenneth Goodemoot '28
Yvonne Haggitt '28
Stella Heath '28
Letha Heathcock '28
Frances Moore '28
Beatrice Denton '28

Archie Bahm '29
Lois Heath '29
Carl Martenson '29

Earl Mutch '29
Clare Gray '29

Elva McClintic '30
Howard Seymour '30
Carleton Adams '30
Harriet Hicks '30
Terrence Hood '30
Bethany King '30
Mary Seymour '30

PLEDGES

Audrey Brigham '31
Frances Crowell '31

Florence Holden '31
Dorothy Schneider '31

MARY
IRISH & SWEDE
TIME TO ATTIRE
NONCHALANT
PULCHRITUDE
PLUS X
DEAN WALLER
BIFF! BAM! WOW!
PUG
AN ORGANIZATION THAT SINGS
THE BRUTES
RALPHIE
THREE ??!
WEE WILLIE WIEDLER
MORAN AND MAC
HOFFENBAUM ZEMMERSTEIN & CO
LADIES →
CURIOSITY PLUS
FAKE
PROF'S JESTER
A FRAME-UP
WHAT? NO GIRL?
PER USUAL

Religous Organizations.

Steidle, Elizabeth Young, R. Link, J. Richard
Weidenhammer, Parsons, Denton, Pearce, S. Heath
Walkley, H. Davis, Esther Young, Raidle, Walworth

Young Women's Christian Association

Esther Young..... *President*
Thelma Raidle..... *Vice-President*
Bernice Walkley..... *Secretary*
Helen Davis..... *Treasurer*
Ruth Pearce..... *Undergraduate Representative*

This year the devotional meetings of the Y. W. C. A. and the Y. M. C. A. have been combined into what has been known as the Thursday Evening Meditation Hour.

A "Big Sister" movement in connection with Freshman Week activities, a World Friendship Study Group, and a Social Service Program have featured the activities of the Y. W. C. A. this year.

Membership in the organization is open to all women students on the campus. The executive work of the Y. W. C. A. is carried on by the officers and a cabinet composed of the chairmen of the various committees.

CABINET MEMBERS

Stella Heath..... *Devotions*
Elizabeth Young..... *Social*
Rosella Link..... *Finance*
Ruth Parsons..... *World Friendship*
Esther Weidenhammer..... *Publicity*
Beatrice Denton..... *Social Service*
Josephine Richard..... *Program*
Margaret Steidle..... *Music*
Phyllis Walworth..... *Convention*

N. Campbell, D. Yinger, Calvert, Dammon, Ott
Marvin, H. Howes, Martenson, Bahm

Young Men's Christian Association

Carl Martenson.....*President*
Harvey Biggs.....*Vice-President*
Archie Bahm.....*Secreatry*
Homer Howes.....*Treasurer*

Working through a restricted membership list on the project method, the Y. M. C. A. has sought to provide friendly service to the men of the college; to stimulate student thinking on world problems by bringing to the campus from time to time, prominent speakers; to arouse interest for student conferences and student movements generally.

The Association was instrumental in securing a fund from the Wesley Foundation of the Methodist Episcopal Church for religious work on the campus. Each Thursday evening, in the chapel, the Y. M. C. A., in co-operation with the Y. W. C. A., has sponsored a "Mid-Week Meditation Hour," at which many leaders in the church and in world affairs have been presented.

CABINET MEMBERS

Roger Calvert
Norman Campbell
Clarence Dammon
Harold Dixon
Leslie Lee
John Marvin
Clifford Ott
Stayton Todd
Dempster Yinger

C. Harger, Martenson, Johns, D. Yinger, Seymonr, Miles
Saxman, H. Yinger, Otis, Dixon, H. Seymour, Clancy, Hood
Manning, Wilcox, Jenkin, Dr. Goodrich, Marvin, C. Yinger

Oxford Fellowship

JOHN MARVIN.....*President*
PAUL WILCOX.....*Vice-President*
CLARENCE DAMMON.....*Associate President*
WILSON JENKIN.....*Secretary*
NORMAN CAMPBELL.....*Treasurer*

The Oxford Fellowship is a national professional fraternity for undergraduates who are entering the ministry. It is the strongest religious organization of its kind with chapters in twenty-five of the best colleges and universities.

The Albion chapter holds bi-weekly meetings in the Oxford Fellowship retreat, North Hall. Formal initiation has been held for pledges and at present the membership is forty, including active, honorary and pledges.

Faculty advisor and senior Fellow
Dr. F. S. Goodrich

MEMBERS

Glen Aldrich	Roy Johns	Cedric Harger
Norman Campbell	Allen Morris	Terrance Hood
Harold Dixon	Daniel Reedy	Joseph Jenkin
Byron Hahn	Howard Seymour	Richard Miles
Carl Martenson	Paul Wilcox	Homer Yinger
John Marvin	Clement Yinger	Leon Manning
Percy Mills	Dempster Yinger	Harold Otis
Erwin Bailey	Clarence Dammon	Walter Saxman
Versile Bently	Wesley Oldt	Harold Rousch
Bruce Davis	Hugh Clancy	Everett Seymonr

L. Clancy, Denton, M. Smith, C. Gray, B. King, Parks
Forman, Irwin, Holden, K. Clancy, Schneider

Student Volunteers

Beatrice Denton.....*President*
Mildred Price.....*Vice-President*
Marian Irwin.....*Secretary-Treasurer*

The Student Volunteers is an organization composed of students interested in foreign missionary service as a life work. In the past years over ninety missionaries have gone to the foreign field from the Albion organization.

MEMBERS OF THE NATIONAL ORGANIZATION

Kathleen Clancy
Louise Clancy
Beatrice Denton
Marian Irwin
Beatrice Paulley
Edith Parks
Mildred Price
Myrtle Smith

MEMBERS OF THE LOCAL ORGANIZATION

Miriam Forman
Clare Gray
Howard Field
Florence Holden
Bethany King
Dorothy Schneider

Geddes, J. Gray, Lindsay, S. Heath
Douglass, Hilker, Fillmore, L. Heath, Hieber
Holden, Brigham, W. Lewis, Schliskey, Adair

Home Service Association

JOSEPHINE GRAY ..... *President*
HELEN HIEBER ..... *Vice-President*
MILDRED FREVERT ..... *Treasurer*
HAZEL SCHLISKEY ..... *Secretary*

The purpose of the Home Service Association is to promote an interest in all organizations and movements which are working for the development and establishment of Christian ideals and standards of living in this country. It was organized in 1920 and has aided in social service work in Albion. The Association has given financial support to schools in the southern mountain regions.

MEMBERS

Margaret Adair	Lois Heath	Charlotte Kinch
Audrey Brigham	Stella Heath	Wilma Lewis
Ruth Douglass	Marie Hilker	Grace Lindsay
Frances Fillmore	Florence Holden	Jessie Minkler
Ruth Geddes	Elizabeth Huston	Ellen Reed

Advertisements

Scholarship *Character*

ALBION COLLEGE

Where opportunity invites

ACADEMIC — BUSINESS
PRE-MEDICINE — PRE-DENTISTRY
PRE-ENGINEERING — PRE-LAW
MUSIC — FINE ARTS

For Information, Address

JOHN L. SEATON, Ph. D., President
Albion, Mich.

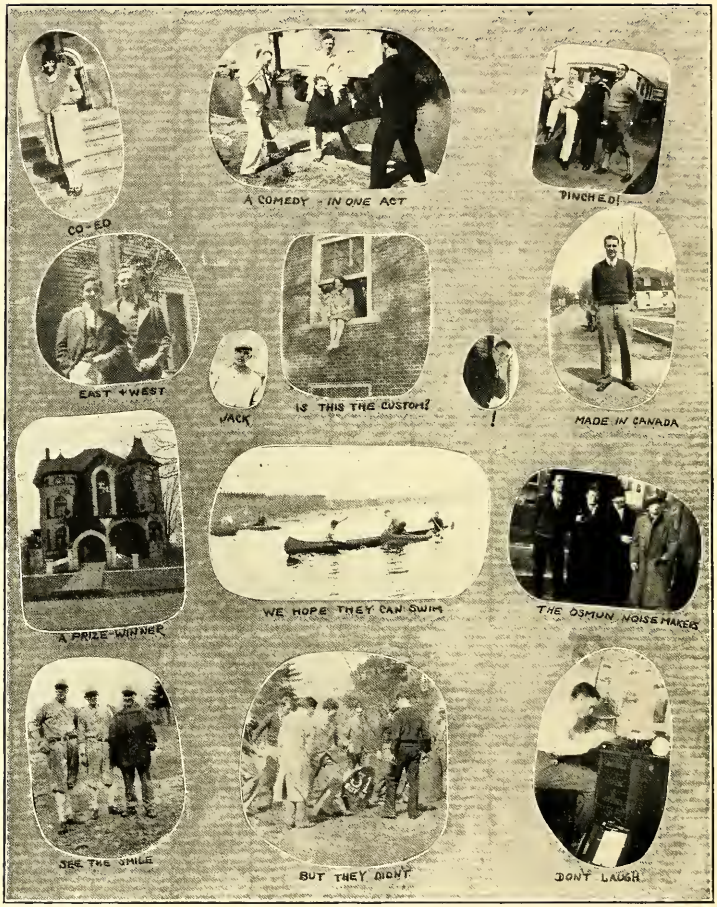
CO-ED
A COMEDY - IN ONE ACT
PINCHED!
EAST + WEST
JACK
IS THIS THE CUSTOM?
!
MADE IN CANADA
A PRIZE-WINNER
WE HOPE THEY CAN SWIM
THE OSMUN NOISE MAKERS
SEE THE SMILE
BUT THEY DIDN'T
DON'T LAUGH

YOU WILL LIKE THE NEW

PARKER INN

"A Wiggins Hotel"

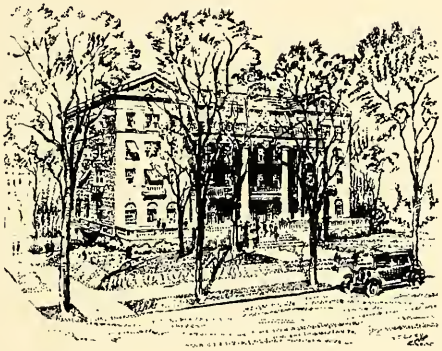

Bringing to Albion a Hotel Service—Opening a New Era in Student Social Life

DISTINCTIVE IN ITS COURTESY

UNIQUE IN ITS APPOINTMENT

FORMAL OR INFORMAL FUNCTIONS

ENTERTAINMENTS

GRILL BALL ROOM

Rates: $2.00 and up. E. B. SWEENEY, *Mgr.*

The College Inn Eat Shoppe

"Where quality prevails"

We appreciate your patronage
and hope to serve you in the future

A College Shop
by College Men

MUNRO'S

Michigan at Francis
Jackson

Represented in Albion by Geo. Bingham

Hubert's Greenhouse

ALBION, MICH.

Member of Florist's Telegraph Delivery Association

Cut Flowers and
Potted Plants

Retail Store 102 E. Erie Phone 97

Courtesy *Service*

The Parker Inn Barber Shop
and Beauty Parlor

We aim to give you the best
in our line

Neat *Sanitary*

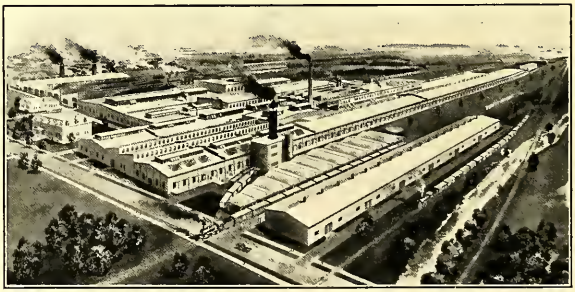

Compliments of

The Gale Manufacturing Co.

ALBION, MICHIGAN

Portraiture
Commercial Photography
Enlarging
Framing
Kodak Finishing

THE PIKE STUDIO

"Portraits with Personality"

414 South Superior Street

ALBION, MICH.

Photographers for
The Nineteen
Twenty-Eight
Albionian

Choose Electrical Gifts

They Make Home A Happier Place

Science and invention have enabled us to enjoy at a small cost the convenience that would have seemed magic to our forefathers.

Make a gift of an Electrical Appliance and you lighten the labors of the recipient. For electricity is a faithful servant that will perform for the years to come.

Electric Refrigerators
Electric Ranges — Waffle Irons
Electric Irons — Electric Percolators
Electric Toasters — Table Lamps
Vacuum Cleaners — Curling Irons
Washing Machines — Heaters

CONSUMERS POWER COMPANY

121 E. Erie St. — Phone 12

Compliments of

The Censor Theatre

The Plumbing and Heating in Kresge Gymnasium and Susanna Wesley Dormitory

WERE INSTALLED BY

A. S. WILDT

Plumbing, Heating, and Ventilation

"Home Comfort Headquarters"

108 E. Erie St. — Phone 742

Moore's Music Company

Welcomes You Students

Everything in Music

314 So. Superior St.

PIANOS

Chas. E. Roat Music Co.
BATTLE CREEK MICH.

60-62 Main Street, West

SHEET MUSIC

Compliments of

The Worden Grocer Co.

Battle Creek, Mich.

We feature Quaker Brand Merchandise and Paramount Pickles and Condiments

The Royal Portable

Quick
Accurate
Portable

For every man or woman who has any writing to do.

The Office Supply House

411 S. Superior Street

Phone 554

Our hearts throb at the memory of the thousands of friendships we enjoy with the students of

OLD ALBION

(Wish we knew how many there are)

Albion—Here's to You

George Mitchell & Company

For thirty-one years your "Candy Man"

PHOTOGRAPHS

For Memory
For Good Wishes
For Gift Acknowledgments
For Your Friends
For Publication
You need them all the time

The Ludwig Studio

106 E. Erie St. Phone 815

ALBION, MICH.

Compliments of

The

SERVICE CASTOR AND TRUCK CO.

ALBION
MICHIGAN

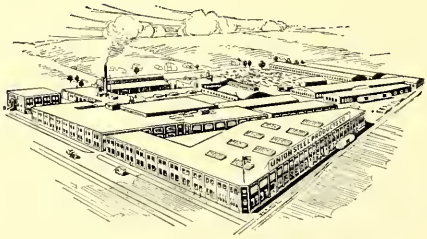

Compliments of

UNION STEEL PRODUCTS CO.

George E. Dean, Class of 1896, *President*
Brockway Dickie, Class of 1913, *Secretary*
W. Clarke Dean, Class of 1921, *Vice-Pres.*

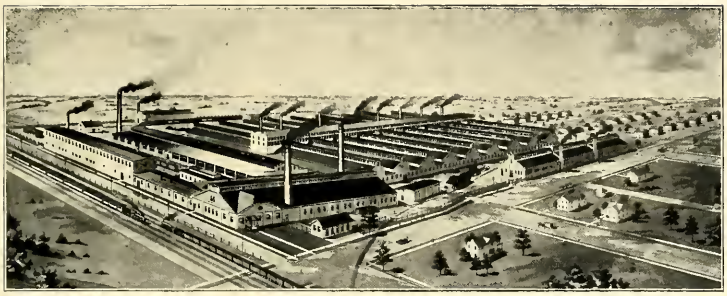

Compliments of

THE ALBION MALLEABLE IRON CO.

ALBION, MICHIGAN

Albion Gas Light Company

SERVICE FIRST

Profit a by-product

FRANK W. KOTH, *Manager*

Our Clothes Are Designed to Please The College Man

LESLIE HOFFMAN
JOHN BROMLEY
Student Representatives

Maurice S. Gordon Co.
22 West Main Street
BATTLE CREEK, MICH.

Compliments of

TAYLOR PRODUCE COMPANY

BATTLE CREEK, MICHIGAN

DISTRIBUTORS OF

The Famous Blue Goose Fruits and Vegetables

WRIGHT'S

Mayonnaise, Thousand Island and French Dressing

Meadow Gold Butter

The Kellogg Inn

BATTLE CREEK, MICH.

Quietly located
opposite the
Sanitarium

CATERS TO SMALL AND LARGE PARTIES

Compliments of

Maple City Dairy Co.

MARKET PLACE PHONE 19

ALBION, MICH.

VALVE-IN-HEAD
Buick
MOTOR CARS

Compliments of

THE

Maple City Auto Co.

MARKET PLACE

Phone 19

"The Butcher Shop"

BATTLE CREEK'S
LEADING

Young Men's Clothiers

BUTCHER-ROBERTS CO.

30 W. MAIN ST.

PEPPER
SALT.
THE OFFICE BOY
TILDEN?
BUS + ERNIE
RECUPERATING
SALES FORCE
PAUL
CHIPPER
A SAFE RIDE
WE AGREE
COLLEGE YOUTH
JOE
HUTT
WHAT A STRUT!
NO CRANCH
SI!

THE SOUTHERN MICHIGAN TRANSPORTATION CO.

The DeLuxe Motor Coach Service of the Southern Michigan Transportation Co. has served the Albion College Athletic Association and the Glee Clubs in the past year

---

We are ever ready to serve your future Transportation Needs

Up-to-Date

Electric Shoe Repair

PETRAKIS AND BOURNELIS, *Props.*

SHOE REPAIRING

Work Right — Prices Right

Cor. Cass and Superior Phone 414

Sarah E. Beckwith

GENERAL

INSURANCE

SUPERIOR AND ERIE STREETS

Clark's Barber Shop

You can meet all the boys at
Clark's Barber Shop

E. C. CLARK

Efficiency, Cleanliness, and Courtesy

"Ask the man who comes here"

We aim to please
Give us a trial

Bohm Building
Albion, Mich.

Special Service on the Campus

HARRY MORSE

Cleaning and Pressing

110 E. ERIE ST. PHONE 577

McDOUGALL AND YOUNG

Dealers in

QUALITY FUELS

116 N. SUPERIOR ST. PHONE 118

An investment in Good Appearance

Bando Cleaners

CLIFFORD OTT

Student Representative

113 *W. Porter St.* *Phone* 1006

Ralph's Sport Shop

Sporting Goods Exclusively

WHOLESALE AND RETAIL

Phone 9511 24 E. Main St.
BATTLE CREEK, MICH.

The Recorder Press Company

Complete Job Printing Department

NOTE HEADS
CHECKS
NEWS LETTERS
CARDS
PROGRAMS
INVITATIONS, ETC.

Quality Work

Phone 29 111 Center St.

Our Selling Policy is This:

We hold no so-called sales of any kind nor do we name comparative prices of any kind. Goods are always sold at the lowest possible prices consistent with prevailing market conditions, and when the price of some article is marked down to its replacement value, the former price is never mentioned. We aim to give the same fair, square treatment to you every day.

J. C. PENNY CO.

The Chatter-Box

Eat Shoppe

Welcomes You

Home Cooking

Commutation Tickets $5.50 for $5.00

Film—

Special Attention given to
Developing and Printing

Bring your camera here
for fresh film

Ansco - Eastman

A. R. SMITH

Drugs and Cameras

Paints Wall Paper

Builders of the—

Kresge Gymnasium
Susanna Wesley Dormitory
Washington Garder High School

SCHUMACHER CONSTRUCTION CO.

GENERAL CONTRACTORS

Albion, Mich.

Established 1869 Fifty-Nine Years of Success

IHLING BROS. EVERARD CO.

COMPLETE PRINTING SERVICE

THIS ENTIRE BOOK is a product of our plant, where machinery and workmanship of the highest quality rule. Take up your present or contemplated Printing Problems with us. :: :: ::

Write for Estimates.

KALAMAZOO, MICHIGAN

YE ENGRAVER OF OLD

with his small tools and his piece of box wood spent days, yea sometimes weeks, in the production of a single illustration requiring much skill and patience.

MODERN PHOTO-ENGRAVINGS

are made photo mechanically with the use of modern photographic apparatus and the aid of chemistry. But it depends just as much upon the skill of the artisans as in the days of old.

Your illustrations—be it a school book or a catalog, if intrusted to us, will be given careful attention so that the finished printed page may truly convey the illustration you wish to produce.

SERVICE ENGRAVING CO.
BOYER BLDG. CONGRESS & BRUSH.
DETROIT, MICH.

between these covers lies the treasure of
his mark